THE Peach WALL STREET CLOSE

THE WEATHER,
Increasing cloudiness and warmer tonight. Saturday showers.

SEIZE FIGHT FILMS HERE

THE PITTSBURGH SUN-TELEGRAPH
COMBINING THE CHRONICLE TELEGRAPH AND THE PITTSBURGH SUN

ESTABLISHED 1927—VOL. 1—NO. 11 FRIDAY, AUGUST 12, 1927 TWO CENTS

TRIAL MARRIAGE WIFE MISSING

VANISHES; PART-TIME ROMANCE ENDS

Mrs. Mary Groves Hull, of 7902 Frankstown avenue, 16-year-old bride of Henry A. Hull, Jr., is missing.

Now Mary has been missing before, but this time she disappeared just when she was about to set herself up as Pittsburgh's Fannie Hurst—author of a pact which allowed her and her husband to have certain evenings to themselves and "dates" outside the family.

Mary disappeared a month ago, her mother told police, and when she returned ill she suggested that she and her hubby divide the calendar. Mary was to be allowed to entertain other friends on Monday, Tuesday, Thursday and Friday, and Henry had the same privilege, but on Wednesday, Saturday and Sunday the married state must prevail. "Positively no other company," the pact read, "and must be home at midnight."

Henry signed the pact and dispatched it to Mary's home, where Mary was believed to be convalescing. Far from convalescing, Mary had apparently again been bitten by the wanderlust, and the pact was allowed to gather dust.

A month ago when Mary disappeared she was accompanied, police were told, by Bertha Litfin, 14, of 1815 Wylie avenue, and their trip resulted in the arrest of Fred Hannan, 20, because, police heard, Hannan had once been "Mary's beau." Hannan's hearing was delayed pending Mary's recovery.

Fatal Train Crash Laid To 'Reds'

By International News Service.

STRUTEVANT, Wis., Aug. 12.—Two men were killed and a dozen mail clerks seriously injured today when a Chicago, Milwaukee and St. Paul fast mail train, Chicago bound, was wrecked two miles from here.

L. H. Brock, engineer, and T. M. Webber, firemen, both of Milwaukee, lost their lives in the wreck. The train was traveling 65 miles an hour on a nonstop run. Other members of the crew were injured. The train, consisting of eight cars, carried only mail and baggage.

The locomotive left the rails, ploughed through the gravel roadbed, turned over on its side and skidded in front of a freight locomotive on a siding. The freight engine escaped damage.

Deputy Sheriff Henry Harmon said he thought the switch had deliberately been opened, and attributed the wreck to Sacco-Vanzetti radicals.

Probable Lineup

PITTSBURGH	ST. LOUIS
L. Waner, cf	Douthit, cf
Grantham, 1b	Toporcer, 3b
P. Waner, rf	Frisch, 2b
Traynor, 3b	Bottomley, 1b
Wright, ss	Southworth, rf
Barnhart, lf	Holm, lf
Rhyne, 2b	O'Farrell, c
Gooch, c	L. Bell, ss
Hill, p	Haines, p

Scenes as Summer School At Pitt Ends

PROGRAMS Doris Shoop and Hazel Killingsworth, honorary ushers, distribute programs.

COMMENCE Miss Lillian Bell, Miss Carolyn Elizabeth Timblin and Miss E. G. Kramer, who have completed courses at the summer session and received their degrees today.

FINISHED Miss Mary Louise Nanz and Miss Carolyn McCullough, who received degrees also.

STOCKS BREAK; MARKET BOILS

VALUES ON EXCHANGE CRASH DOWN

NEW YORK, Aug. 12.—(AP.)—Trading in the stock market today was demoralized following a wide-open break in a long list of specialty shares which have been supported by pools. At 2:30 o'clock the ticker tape was 21 minutes behind the market, making it difficult for brokers to know whether or not their orders had been executed.

Huge blocks of shares were offered for sale, due to inability or unwillingness to meet calls for additional margin, and breaks of 4 points or more were numerous in such leaders as General Motors, Atchison, Jersey Central and General Electric. Air Reduction was forced down 22 points, while Commercial Solvents "B" and DuPont dropped 17 and 15, respectively.

House Set Afire by Robber

The attempt of a robber to burn the home of Mrs. J. J. Walsh at 635 Herschel street after he had ransacked the house this afternoon and had stolen $10, was frustrated by neighbors who noticed smoke issuing from one of the basement windows. Firemen were called and the blaze was extinguished.

An investigation showed that a waste basket had been overturned in the basement and the contents set afire. Neighbors who noticed the man enter the house during the absence of the family gave police his description. The money was taken from a dresser drawer.

AWARD $1,563,150 FOR GRANT ST. DAMAGES

Property owners in Grant street would receive damages amounting to $1,563,150 as a result of the widening of that thoroughfare, if the schedule of the County Board of Viewers remains unchanged. This amount is $486,850 less than the city law department's estimate.

The total amount of damages awarded was $1,766,009, but an estimated amount of benefits to property owners was deducted, and this greatly reduced the amount.

The awards cover the property from Water street to Seventh avenue, although a portion of the street near the waterfront has not been widened. They city was unable to collect benefits totaling $48,000 from the First Lutheran Church and the Grant

(Continued on Next Page, Col. Four.)

NO HEADACHES WHEN SALLY'S AROUND

Mrs. Jerome was stout. She claimed to be suffering from headaches. She read in bed much of the day and night, and worried for fear Sally some day might marry.

And then there was Aunt Emily Jerome, a spinster with an exceeding measure of common sense. She had her opinion.

"Surely, your mother always has headaches," she told Sally, "but if she didn't stay in bed half the time, if she hustled around and occupied her mind; took an interest in life, walked and didn't eat so much, they'd soon go away."

Not many mothers are like Mrs. Jerome, but there are often mothers of families that can be identified as belonging to her type. And still, she is just one of the types that run through "Sally's Shoulders," the enthralling new serial novel by Beatrice Burton, which starts in the Pittsburgh Sun-Telegraph Monday.

Types! That's what every character in this new novel may truthfully be called.

Sally is one of them and she is the most lovable.

Sister Millie is another, and while not to be despised, could be censured.

Ted Sloan belongs to the indefinite class.

Jack Nye is met at one time or another in the life of every American girl.

"Beau" Jerome, Sally's brother, Mr. Hank Peevey; Mabel, "Beau's" sweetheart and all the others roam freely in the everyday existence of home and business.

They are waiting to be identified by you.

The first installment will be printed Monday, in the Sun-Telegraph.

LEADS CHICAGO MOB

"ON, COMRADES! MOB POLICE!"

Aurora D'Angelo, 16, arrested by Chicago police as leader of Sacco-Vanzetti sympathizers attempting downtown parade singing "Internationale," radical marching song. Her battle cry was: "On, Comrades! Mob the police! Strike! Strike! Sacco and Vanzetti must not die!"

BLAZE DRAWS CROWD

A great crowd was attracted to William Penn way and Oliver avenue shortly before 2 o'clock this afternoon while firemen battled with a blaze on the roof of a three-story brick building at 513 William Penn way. Traffic was interrupted and police were called out to guard spectators.

More than a score of workers employed by the H. Koppers Company, on the second and third floors of the building, fled to the street, carrying blue prints and other materials. The fire was in the cornice of the building, which formerly was occupied by the old Pittsburgh Leader. The damage was slight.

SEIZE DEMPSEY FIGHT FILMS; ARREST OWNER

A set of films of the Dempsey-Sharkey fight in New York were seized today by United States District Attorney John D. Meyer from Tony Molarino, of Pittsburgh, under the Federal statute prohibiting the transportation of fight films in interstate commerce, when Molarino took them to the government attorney's office and inquired whether they could be exhibited under a special permit.

Besides the seizure of the banned motion pictures, Molarino was placed under $500 bond pending a hearing before the United States Commissioner for unlawful transportation of the films, which he admitted bringing from New York.

M'KEESPORT CONTROLLER FILES FOR RE-ELECTION

George B. Herwick, City Controller of McKeesport, filed petition for re-election at the office of the County Commissioners this afternoon.

Beatrice Burton
Never Before Wrote
Such a Gripping Story
Of the Girl of Today as
"Sally's Shoulders"
Which Begins Monday
in
The Sun Telegraph

CHAPLIN TO FIGHT LITA'S CHARGES "TO FINISH"

CHICAGO, Aug. 12.—(AP.)—Charles Chaplin today was en route to Los Angeles from New York prepared for a "fight to the finish for the sake of my name and the future of my two babies" in the divorce suit brought by his young wife, Lita Grey Chaplin.

The screen comedian halted here between trains last night just long enough to make known that he had definitely instructed his attorneys to withdraw all offers of a settlement out of court and arrange for the court fight, set for August 22.

Chaplin said he had made many offers to settle the suit, but ridiculed reports that he had offered his wife $1,000,000.

"I am weary of it all," he said, "and have decided to go back to Los Angeles and fight for my name and fortune. I do not care for the money, but I want my name cleared so my babies will be proud of it.

"I am going to go into court and face all the charges my wife has brought against me. There I shall let the public decide my fate, for I am sure I shall be vindicated. I can easily disprove the charges."

Evelyn's Home Is Robbed

By Universal Service.

ATLANTIC CITY, N. J., Aug. 12.—Evelyn Nesbit, former wife of Harry K. Thaw and proprietor of the Evelyn Nesbit Club, a cabaret here, reported to Atlantic County Prosecutor Repetto last night that her home in Tudor Terrace, eight miles from Atlantic City, was robbed of $10,000 worth of jewelry, clothes and furs late Wednesday night or early Thursday while she was entertaining at her night club.

The Nesbit house, which Thaw gave the cabaret entertainer a year ago when they became reconciled, was broken into and robbed of a pearl necklace, several diamond rings, an emerald bracelet, a fur coat and a quantity of dinner gowns, according to Miss Nesbit.

UP-RIVER SETTING -:- WHERE BEAUTIES VIE -:- FOR TITLE TOMORROW

WILLOWS POOL AT OAKMONT WHERE 92 GREATER PITTSBURGH GIRLS COMPETE TOMORROW FOR "MISS PITTSBURGH" TITLE, ALTERNATE HONOR, AND 23 VACATION TRIPS TO ATLANTIC CITY AND WASHINGTON

King Ben Admits Bigamy

NOT SEEKING DIVORCE—GLORIA

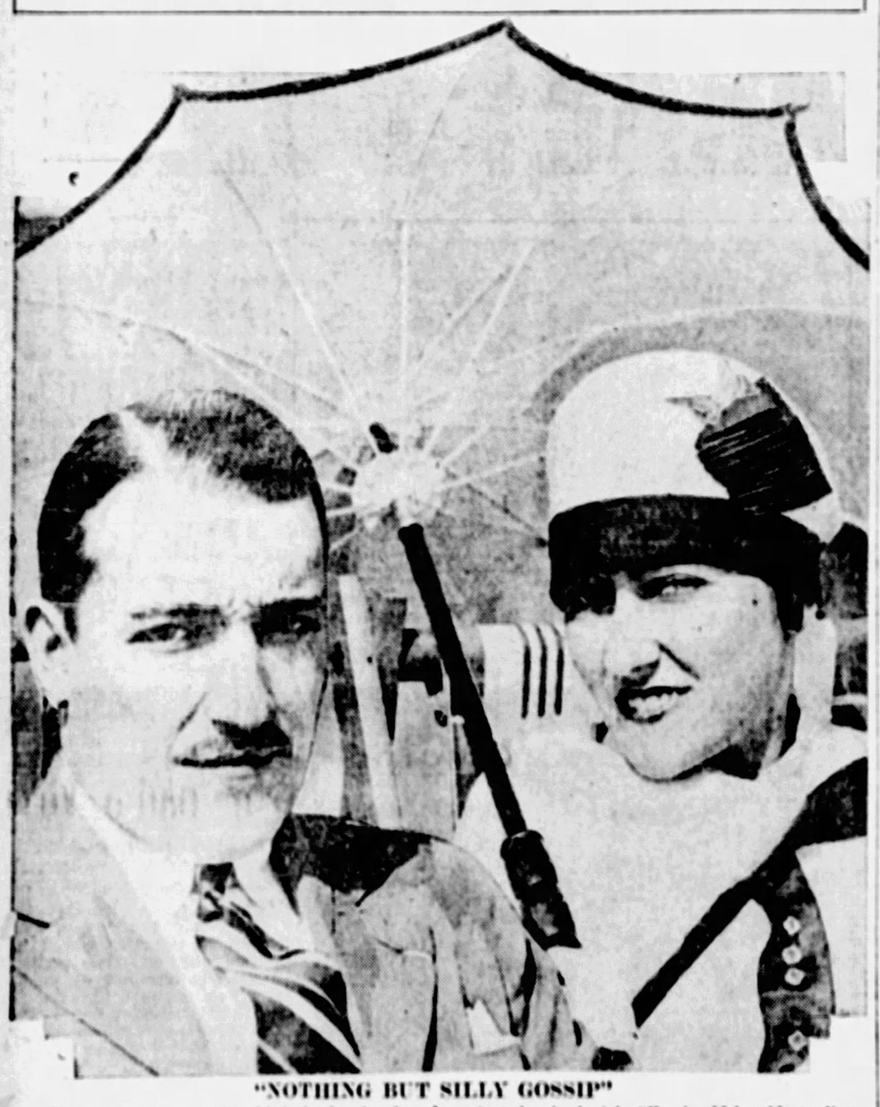

"NOTHING BUT SILLY GOSSIP"

Gloria Swanson, with third husband, the Marquis Henri de la Falaise de la Coudraye, from whom Hollywood gossip had her seeking divorce. "It's nothing but silly gossip," Gloria said today in denial. "He should be able to dine with friends and not start talk. He's going to Paris alone because I'm working on a new picture."

CULT HEAD NEVER GOT DIVORCE

ST. JOSEPH, Mich., Aug 12.—(AP.)—"King" Benjamin Purnell, on the stand as a witness for himself in the state's dissolution suit against the House of David, today admitted on cross examination by Assistant Attorney General George E. Nichols that he had never secured a legal divorce from his first wife.

"Eighteen or 19 attorneys told me I didn't need one. I was only an ignorant boy then," he said.

It has been the contention of the state that Purnell was a bigamist. His wife, "Queen" Mary, had previously insisted that Purnell had secured a divorce and that she was legally married to Purnell.

DAMAGES AWARDED

(Continued from Page One).

School as both properties are exempt from taxation or assessments.

Some of the awards by the Board of Viewers are:

Ezekiel Solomon estate, $207,410.
American State Bank, $162,780.
Marcia McMorris, $14,145.
D. Herbert Hostetter estate, $120,875.
Helwig Lang estate, $100,000.
George J. Campbell, $81,215.
Commonwealth Investment Company, $54,950.
A. W. Mellon, $179,761.
Kate M. Knight Elderkin, $74,378.
Federal Tobacco Co., $25,585.
Anna M. Spring, $21,467.
William D. and Lotta H. Brereton, $22,340.
Danny Brereton, $22,360.
Henry E. H. Brereton, $22,840.
James W. Cree, Jr., $22,360.
Elizabeth D. Brereton, $22,140.
Elizabeth B. M. Ewing, $44,440.
John Murphy estate, $15,340.
Margaretta Paxton, $46,710.
Amy P. Roberts, $25,130.
Louis S. Muder, $40,621.
Stanley Bleira, $24,411.
Michael Bosak, Ivan Bielek and Jacob Virostek, $19,800.
John Kaufmann, $12,725.
Mrs. Lillian Leff, $11,700.
William S. Moorhead, $95,640.
Samuel B. Charters, $69,190.

Damages were awarded to the tenants of a number of buildings, the largest being $31,950 to the McCulloch Drug Co., and $20,980 to Smith Bros., printers.

PROWLER NEAR DAVIS HOME BRINGS POLICE

WASHINGTON, Aug. 12.—(AP.)—Police were called to the residence of Secretary J. J. Davis of the Labor Department last night by a watchman in the neighborhood who said he saw a man hiding in the basement entrance of a vacant house near there. Secretary Davis left Washington yesterday to visit President Coolidge in South Dakota.

HILLSIDES MERRILY SLIDE ONTO CITY STREETS

EAST STREET

Removal of earth and erection of wall in East street, near Perrysville avenue, will cost $19,000 as result of sliding hillside. Other East street slides, opposite Herr's Island, will cost $3,750 for removal.

WHERE'S THE STREET?

H. E. Dantz, at whose door in Glenside avenue hillside stopped, has not seen it since May. No automobiles can pass, inconveniencing Glenside avenue residents. Dotted lines indicate street.

HUNT SISTERS' SLAYER

ST. PAUL, Minn., Aug. 12.—(AP.)—Police today delved further into gang war conspiracies in an effort to solve the slayings of two sisters whose deaths brought unsolved killings here to 11 during the past 15 months.

The husbands of the two women, Mrs. Ruth Barrett, 32, and Mrs. Lillian Kooser, 35, were sought by police. The women were found shot to death in the Barrett home Thursday.

Mrs. Barrett's husband, James Barrett, alias O'Byrne, alias Harry Norris, was engaged in an automobile finance business here. Police are investigating the possibility that he, too, may have been slain. His automobile was found burned on a county road near here.

Kooser, whose wife came here a few months ago from Mankato, Minn., to live with her sister, is charged with grand larceny in connection with a jewelry store robbery at Blue Earth, Minn. He has been at liberty on bail. Several months ago he was acquitted on a bank robbery charge. He is believed to be somewhere in Canada.

Police learned that one of the women was a friend of two women who were slain here five years ago in what was believed to have been a bootleg gang feud.

'It's Not True,' Gloria Says of Divorce Talk

By LOUELLA O. PARSONS.
Motion Picture Editor of Universal Service.

LOS ANGELES, Aug. 12.—Gloria Swanson denies vehemently, emphatically, and every other way a lady can deny a story and still be a lady that she has or ever has had any intention of ducing the Marquis de la Falaise for divorce.

"Why can't they leave us alone," she asked, when a printed story was shown to her headlining the rumor that she and Henrie would seek their marital freedom as soon as he returned to his native France.

"I hadn't been married six weeks," said Gloria, "before the gossips were busy trying to separate us. I have no objection to divorce," she said, "but at this time I do not happen to want to divorce Henri. When I do I will tell you."

That was a month ago.

Last Tuesday Gloria and the Marquis de la Falaise were lunching at the Montemarte—at different tables. Less than a week later a story appeared that she would sue the marquis for divorce and name a certain screen actress.

Henri said: "Why does Gloria [illegible] hat people say. What does it [illegible]?"

Apparently it matters a great deal, for soon as Gloria was told that another story concerning her divorce from Henri had been published, she hurried back to Los Angeles from Catalina. Henri came with her. He leaves Hollywood for New York Sunday and sails for France August 19.

"It is unjust," Gloria said, "that Henri's visit to Paris at this time should be considered to mean a divorce. The government demands that foreigners return to their native land every six months and Henri must leave not later than September if he wishes to keep his French citizenship. What can we do?"

Gloria told me about the published report that she intends to name a certain screen actress. "I feel helpless," she said. "If I make a fuss, additional publicity will be given a story that is absolutely untrue."

TWO MORE JAILED IN U. S. CONSULATE BLAST

SOFIA, Bulgaria, Aug. 12.—Two vice mayors of Sofia, M. Buranov and M. Antonov, were arrested today in connection with the recent bombing of the United States consulate.

THE WEATHER

Hourly Temperatures.

(EASTERN STANDARD TIME.)

12 midnight	62	8 a. m.	59
1 a. m.	61	9 a. m.	66
2 a. m.	60	10 a. m.	72
3 a. m.	58	11 a. m.	75
4 a. m.	57	12 noon	79
5 a. m.	56	1 p. m.	80
6 a. m.	57	2 p. m.	81
7 a. m.	58		

Sunrise today ... 5:26 Sunset today ... 7:22

Temperature and Precipitation.

Observations for the 24 hours ended at 12 noon: Highest temperature, 79; lowest temperature, 56; range, 23; precipitation, .00.

Time.	Temp.	Hum.	Wind.	Weather.
8 a. m.	59	80	North	Cloudy
12 noon	79	48	N.W.	Cloudy

	1926	1925	1924	1923	1922	1921	1920	1919
Highest	87	84	78	74	82	85	82	79
Lowest	74	70	59	61	61	66	68	66
Mean	80	77	68	66	72	76	75	72
Precip.	.00	.18	.04	.00	.00	.00	.10	.02

Bulletin.

Observations taken by the United States Weather Bureau. The morning temperature readings were taken at 8 o'clock. The lowest temperature is for 12 hours ended at 8 o'clock this morning. Precipitation is for 24 hours ended at 8 o'clock this morning.

Stations.	Temp. 8 a.m.	Pre. in.	Stations.	Temp. 8 a.m.	Pre. in.
Atlanta	68	.00	Miami	82	.00
Atl. City	70	.00	Montgomery	76	.00
Bismarck	58	.00	Nashville	70	.00
Boise	62	.00	New Orleans	76	.00
Boston	70	.00	New York	68	.00
Buffalo	66	.02	Norfolk	72	.00
Chattanooga	72	.00	Oklahoma	70	.00
Chicago	64	.18	Omaha	66	.02
Cincinnati	64	.00	Pittsburgh	58	.00
Cleveland	62	.00	Philadelphia	70	.00
Columbus	64	.00	PITTSBURGH	58	.00
DesMoines	70	.00	Portland, Ore	58	.00
Detroit	60	.00	St. Louis	72	.00
Duluth	56	.00	St. Paul	60	.00
Harrisburg	66	.02	San Antonio	78	.00
Helena	52	.00	San Fran.	54	.00
Huron	60	.00	Seattle	52	.00
Indianapolis	68	.04	Spokane	54	.00
Jacksonville	78	.14	Tampa	84	.00
Kansas City	68	.02	Washington	70	.00
Little Rock	74	.12	Wilmington	68	.00
Louisville	68	.04	Yuma	90	.00
Memphis	78	.14			

PLAN LARGEST STATUE

Devout Catholics of Brazil plan to erect a statue of Jesus Christ on the summit of Mount Corcovado, which overlooks the Bay of Rio de Janeiro. Measuring 30 meters in height, it will be the most colossal statue in the world.

MINING POLICE QUIETED DOWN

Coal and iron police, guarding non-union coal properties in the vicinity of New Kensington and Arnold, who have been overstepping their authority in those boroughs, have quieted down, according to F. J. Broad, chairman of the citizens' committee, who complained of their conduct.

Mr. Broad says that the committee is awaiting the return of Gov. John S. Fisher to Harrisburg. Businessmen of New Kensington last week wired a protest to the executive regarding the lawlessness practiced by a few of the deputies.

DR. LITTLE DIES IN CAMDEN STATION

BALTIMORE, Md., Aug. 12.—Taken ill while en route to Baltimore from his home at Pittsburgh, Pa., Dr. Jesse T. Little died today at Camden Station shortly after his arrival by train.

The Pittsburgh physician was being wheeled in a chair to the automobile of Dr. James G. Saffel, railway physician, when he died. He was taken to University Hospital, where Dr. Saffel said that heart disease was the cause.

Word of Dr. Little's illness was telegraphed ahead after he complained of indisposition to the train conductor. Dr. Saffel therefore met the train at Camden Station prepared to take the ailing man to a hospital, but death ensued before he could be removed from the station.

Dr. Little, an oculist, had offices at 317 Park building. His home was in Dormont. He leaves his wife, Mrs. Mary Little, and a son, Jesse Little, Jr.

English Dies

ILL SINCE FEBRUARY

John N. English, prominent Pittsburgh attorney and former prohibition administrator, who died early today at the home of his parents, Warren.

JOHN N. ENGLISH DIES AT WARREN

Attorney John Nelson English, '23, former prohibition commissioner of western Pennsylvania and deputy attorney general of the commonwealth under Gov. Pinchot, died today at Warren, Pa.

Attorney English was long associated in dry activities and was a candidate for office of district attorney of Allegheny county. He was born May 2, 1859, at Leavenworth, Kan.

When a boy he moved from Kansas to Ross township with his parents. Later he lived with an aunt, Mrs. Anna M. Lotz of Perrysville. He received his early education in the grade schools of Ross township; was a graduate of Slippery Rock Normal School, class of 1906, and the law school of the University of Pittsburgh. He was admitted to the bar in 1912.

During the gubernatorial campaign of Gov. Pinchot, Attorney English was his manager for Western Pennsylvania. In 1923 he was appointed deputy attorney general and held that office for more than a year. From 1915 to 1918 he was an attorney for the Anti-Saloon League.

Besides his wife, Mrs. Bess G. English, he leaves an infant daughter, Rachel English; his mother, Mrs. Cora E. English of Leavenworth; a brother, B. T. English of Iola, Kan.; three sisters, Miss Ruth L. English, Mrs. Lula M. Seifert of Leavenworth and Mrs. Edith Pike of Kansas City, Kan.

MRS. HOPPE SUES FOR CUSTODY OF CHILDREN

NEW YORK, Aug. 12.—(AP.)—Mrs. Alice Beatrice Walsh Hoppe, divorced wife of Willie Hoppe, billiard star, has filed through her attorney a motion for a modification of the divorce decree to allow her custody of their two children, Alice, 14, and Willie, Jr., 8. Hoppe, who later married Dorothy Dowsey, actress, obtained a divorce from his first wife in 1924 and was awarded sole custody of his daughter and alternate custody, with Mrs. Hoppe, of his son.

WALES A GLOBE TROTTER

The Prince of Wales, as England's greatest "traveling salesman," has completed 120,000 miles since 1919. Since the close of the World War he has made trips to India, Japan, Australia, the Sandwich Islands, the United States, Canada and South Africa. He has now visited all the dominions and practically every important civilized country in the world. His present trip to Canada before it is completed, it is estimated, will add another 12,000 miles.

ASPINWALL AIRMEN CRASH

Pilot H. Frank McCaffrey and Corp. Stengel, of the Three Hundred and Twenty-fourth Observation Squadron, narrowly escaped death or serious injury last night when a government plane in which they had just taken off at Rodgers Field, Aspinwall, crashed on the Fox Chapel golf links. McCaffrey is a reserve pilot and Corp. Stengel is a student flier. To avoid hitting a flag pole, McCaffrey banked suddenly and slipped sideways from an altitude of about 60 feet. The plane was wrecked.

STREET WOMEN JAILED

With six women before him as a result of a police drive to rid Pittsburgh streets of undesirable women, Magistrate A. D. Brandon, in Morals Court today, lectured the plainclothesmen against arresting women without sufficient evidence.

"It is not enough that a woman has a record," the magistrate said. "Many reform, and it is not up to you to do anything that would discourage them from maintaining their new standards."

Of those arrested in last night's campaign, in which 28 plainclothesmen participated, three were discharged. One was sentenced to 30 days in the workhouse. Two others, who denied the accusations and said they had regular employment, were held for investigation.

Five of the women were arrested downtown, the other in Oakland. The crusade will be continued tonight.

WAYNESBURG BANKING HOUSES IN MERGER

WAYNESBURG, Pa., Aug. 12.—The Union Deposit and Trust Company and the Citizens National Bank of Waynesburg have merged under the name of the Citizens Trust Company. The bank will have combined resources in excess of $11,000,000. The capital will be $500,000. The surplus amounts to that figure and the undivided profits $50,000.

HOUSE THAW GAVE EVELYN NESBIT ROBBED

JEWELRY, CLOTHES, FURS TAKEN; EVELYN AT OWN CABARET

Jewelry, clothes and furs valued at $10,000 were taken from Evelyn Nesbit's home, eight miles from Atlantic City, early today while she was entertaining at her own night club. Evelyn (left) at her cabaret; at right, reconciliation with Harry K. Thaw, former husband, about a year ago when son had difficulties and when Thaw gave Evelyn house robbed.

JOY-RIDING DYNAMITERS SPREAD TERROR

THE DAILY PICTORIAL — THE SUN TELEGRAPH — GENERAL NEWS SECTION
FRIDAY, AUGUST 12, 1927

Sacco Abandons Hope; Starving, Spurns Food

STATE ACTS TO FORCE HIM TO EAT

By HERBERT CARYL,
International News Service Staff Correspondent.

BOSTON, Aug. 12.—Nicola Sacco lifted a frail hand above his blanket as he lay on his cot in the state prison today and waved away guards who came to offer him breakfast.

It was the twenty-seventh day of his hunger strike.

Downstairs in Warden William Henry's office various methods of forcible feeding were discussed. The warden, it was stated, planned to use some method to save Sacco from starving to death. He consulted with Dr. Joseph I. McLaughlin, the prison physician.

Sacco usually walks about his cell in the morning. This morning, however, he kept to his cot.

Those who have seen Sacco said he had abandoned hope, although his case, and that of Bartolomeo Vanzetti, come before the State Supreme Court again on Tuesday and their executions have been delayed until August 22.

Vanzetti was in a cheerful mood today. He was up early in his new cell in the Cherry Hill section of the prison, preparing to spend the day in writing and reading. He took beef tea, coffee and milk for breakfast and, having broken his hunger strike, will continue to take nourishment of soft foods for a few days.

WIFE PLEADS

Vanzetti was obliged to support Sacco last evening when the pair went to the barber shop for an interview with Attorney M. A. Musmanno, of Pittsburgh, a defense lawyer. On the walk from the death cells to the Cherry Hill station of the prison, Sacco walked beside Vanzetti, but stumbled when going up the steps at the end of the walk.

Sacco was on a self-imposed fast pleading of his wife, who visits him daily. "Nicola, please take some nourishment," she tells him daily. Each day he refuses.

Sacco has refused to listen to the for 31 days in Dedham jail. He was sent to Bridgewater State Insane Hospital, later being pronounced cured. The present hunger strike was begun in protest against the alleged secret method used by Gov. Alvan T. Fuller in conducting the review of the celebrated case.

While the condition of Sacco was giving grave concern defense lawyers were engaged in an intensive study preparing for the drive for a new Sacco and Vanzetti trial before the full bench of the State Supreme Court on Tuesday.

HEARING TUESDAY

Legal machinery has moved in record speed in the past few days in the case of the two men doomed to die for the slaying of a South Braintree paymaster and his guard back in 1920. Motions have been made for a new trial, for a stay and revocation of sentence, for a writ of error and for writs of habeas corpus in both state and Federal courts. All motions have been denied.

Judge Webster Thayer, storm center in the case, has allowed exceptions from his adverse rulings on a motion for a new trial. These exceptions go to the full bench of the State Supreme Court Tuesday.

At the same time the full bench will hear exceptions allowed by Supreme Court Judge George A. Sanderson to his denial of a writ of error. All court moves are based on the alleged prejudice of Trial Judge Thayer, found by an investigation committee of Gov. Fuller to have been "indiscreet" in conversations off the bench, but fair and impartial in the courtroom.

DIES FROM INJURIES SUFFERED MONTH AGO

John McAneé, 47, of the Noblestown road, died this morning in Mercy Hospital from injuries suffered a month ago when he fell from a scaffold in the Schenley apartments.

Rogers Hits California By-Products, Adds Weather Note

SANTA BARBARA, Cal., Aug. 12—Up here at the beautiful Santa Barbara Fiesta, showing the life in California before Fords, movie salaries and realtors in knee breeches made a Coney Island out of the state.

**Yours,
Will Rogers.
P. S.—The weather was not unusual.**

Copyright, 1927, McNaught Syndicate.

IN THE EYES OF MANY

THE PRETTIEST

A large delegation of sponsors and admirers will accompany "Miss Huntington," Miss Lillian Ward, to the national beauty pageant in Atlantic City next month to watch her progress toward the "Miss America" goal.

"World" Fires Broun For Sacco Opinion

NEW YORK, Aug. 12.—(AP.)—Ralph Pulitzer, editor of the New York World, in a signed statement in that paper today announced that articles by Heywood Broun, one of the standing features, had been discontinued because Broun insisted upon discussing the Sacco-Vanzetti case "after two articles in which he had expressed his personal opinion with utmost extravagance."

The last Broun article published, August 6, contained the following paragraph:

"From now on, I want to know, will the institution of learning at Cambridge, which once we called Harvard, be known as Hangman's House?"

Pickets before the state house in Boston Wednesday carried placards with another quotation from a previous article, which asserted "if all the venerable college presidents in the country tottered forward and pronounced the men guilty, they would still be innocent."

"The World has always believed in allowing the fullest possible expression of individual opinion to those of its special writers who write under their own names," said Mr. Pulitzer's statement. "Straining its interpretation of this privilege, the World allowed Mr. Broun to write two articles on the Sacco-Vanzetti case, in which he expressed his personal opinion with the utmost extravagance.

"The World then instructed him to, now that he had made his own position clear, to select other subjects for his next articles. Mr. Broun, however, continued to write on the Sacco-Vanzetti case. The World therefore, exercising its right of final decision as to what it will publish in its columns, has omitted all articles submitted by Mr. Broun.

Ruth Hale, president of the Lucy Stone League and Broun's wife, was one of the New Yorkers to go to Boston to picket the State House.

ORDINANCE WOULD BAN PARKING ON CHERRY WAY

Automobile parking is prohibited at all times on both sides of Cherry way from Fifth avenue to Water street and on the north side of Isabella street between Anderson and Federal streets from 8 a. m. to 6 p. m. daily, except Sundays, according to an ordinance forwarded by Council today to Mayor Charles H. Kline.

HOMESTEAD MAN HELD UP AND ROBBED IN YARDS

While a Negro held a revolver to the head of Basile Karam, 36, of 348 Seventh street, Homestead, in the Pittsburgh and Lake Erie Railroad yards at Homestead today, another Negro stole Karam's pocketbook containing $64.96.

JOY-RIDERS TERRORIZE COUNTY; NAB 2

DOYLESTOWN, Pa., Aug. 12.—(AP.)—Two men are in jail today following a 24-hour search by police for a new type of joyriders-motorists who dashed through the Buckingham mountain section setting off dynamite blasts.

They left a trail of shattered windows and damaged property and routed scores of persons from their beds. Four explosions occurred along the 10-mile route of the midnight riders, for whom sticks of dynamite apparently furnished a new thrill-maker.

John Radcliffe and Michael McGarrity were those arrested. Both are employes of a stone quarry from which 14 sticks of dynamite were stolen.

The first blast wrecked the home of John Scarborough, but no one was injured. The second tore a 15-foot hole in the ground near the Booker T. Washington Country club, shattered the clubhouse windows, broke all the windows at the nearby home of Vincent Wilson and hurled his 14-year-old daughter from her bed. Other blasts occurred near a Negro church on top of Buckingham mountain and at the Frank Hellyer farm.

DIXON TO OPPOSE LORCH IN POOR DIRECTOR FIGHT

Charging that orders issued to the payroll by county organization leaders prevented county committee members from the Thirteenth District from indorsing him for re-election as director of the poor, H. H. Dixon has announced his intention of entering the primary as an independent candidate against Albert T. Lorch, Allison Park justice of the peace. Three directors are to be nominated at the Republican primary by voters in the county outside of Pittsburgh. The organization is supporting Lorch, Dr. W. L. Henderson and Maj. J. Clyde Miller.

ASKS WOMEN TO TAKE PART IN PRIMARY

"The more women who participate in this primary election for the judgeships, the better the result will be," said Judge James H. Gray, independent candidate for re-election, speaking today in the home of Mrs. D. Edwin Miller, Swissvale. Judge Gray urged support for Judges Richard W. Martin, Frank J. Gollmar and himself.

CHAPLIN GOES WEST TO FIGHT DIVORCE

"FIGHT TO FINISH"

Charlie, en route from New York to Los Angeles to contest Lita Grey's divorce suit against him, will "fight to finish" and instructed withdrawal of all offers for settlement out of court.

MRS. CHAPLIN AND CHILDREN

Lita Grey, with Charles, Jr. (left) and Sidney Earl, who seeks to divorce Chaplin. "I am weary of it all," Charlie says, "and will fight for my name and fortune. I do not care for the money, but I want my name cleared so my babies will be proud of it. I can easily disprove charges brought against me and I shall let the public decide my fate, for I am sure I shall be vindicated."

PILOTS AGREE ON TUESDAY TAKEOFF

AIRPORT, OAKLAND, Cal., Aug. 12.—(AP.)—The start of the James Dole $25,000 prize aerial derby from here to Hawaii today was postponed until next Tuesday noon by agreement among nine of the 11 entries already here.

The agreement was reached shortly after midnight, after a day of muddled planning, during which the original starting date was conditionally postponed two weeks, then declared on again, and finally set back until next Tuesday when the pilots took a hand in the matter.

The latest entry to be removed from the air derby is the twin motored triplane Spirit of Los Angeles, which crashed into San Francisco Bay yesterday while trying to land on the starting field.

Loses $4,000,000 and Calls It a Bargain

NEW YORK, Aug. 12.—(AP.)—Although a loser by nearly $4,000,000 paper profits, wiped out in the collapse of a pool operating in Manhattan Electrical Supply Company shares, George A. Carden, a former attorney general of Texas, still thinks that he has a bargain in control of the company which rested in his hands today.

The drop of 60½ points yesterday in Manhattan Electric, a Stock Exchange record for recent years, cut almost in half the market value of the company's 130,000 shares, about 85,000 of which are believed to be held by Carden. The drastic decline was marked by wild confusion on the trading floor and was termed one of the most spectacular bear raids of recent times.

Although Carden declared in a formal statement that he "never bought a share for the purpose of enlarging its price," the recent advance in Manhattan Electric had caused Stock Exchange officials to launch an investigation as is customary where "technical corners" may exist. The apparent imminence of some official action was used to advantage by the short sellers who threw vast blocks of Manhattan Electric shares on the market.

THREE HURT WHEN AUTO HITS DUMMY POLICEMAN

When their automobile demolished a traffic standard at Sixth street and Braddock avenue, Braddock, today, George Kreppa, 25, of 70 Almeda street; Charles W. Constanzo, 25, of 6624 Sylvan avenue, and George Jones, 19, of 605 Hazelwood avenue, were injured.

WEST VIRGINIA RAILROAD PICNIC TO BE HELD AUG. 20

Employes of the Pittsburgh and West Virginia Railroad will hold their annual picnic Saturday, August 20, at Greentree. W. E. Wood and H. J. Sheehan head the reception committee.

MARTIN TO QUIT IF BAR'S VOTE REJECTS HIM

Unless the poll now being conducted by the Allegheny County Bar Association reveals that a "substantial percentage" of the attorneys believe he should be returned to the bench, Judge Richard W. Martin, independent candidate to succeed himself, will retire from the field.

Judge Martin made that announcement at noon in his headquarters, 328 Fourth avenue.

"On the other hand, if the bar of this county does indorse me I can confidently ask the people of Allegheny county why I am opposed for re-election and why a slate is made which does not contain my name. If the lawyers are satisfied with me, what secret motive moves others to seek my defeat?"

At noon today more than 1,500 attorneys had sent in their ballots in the Bar Association "straw vote." It is estimated that about 500 others are eligible to participate.

TWISTED RUINS OF NO. 13 DOLE ENTRANT

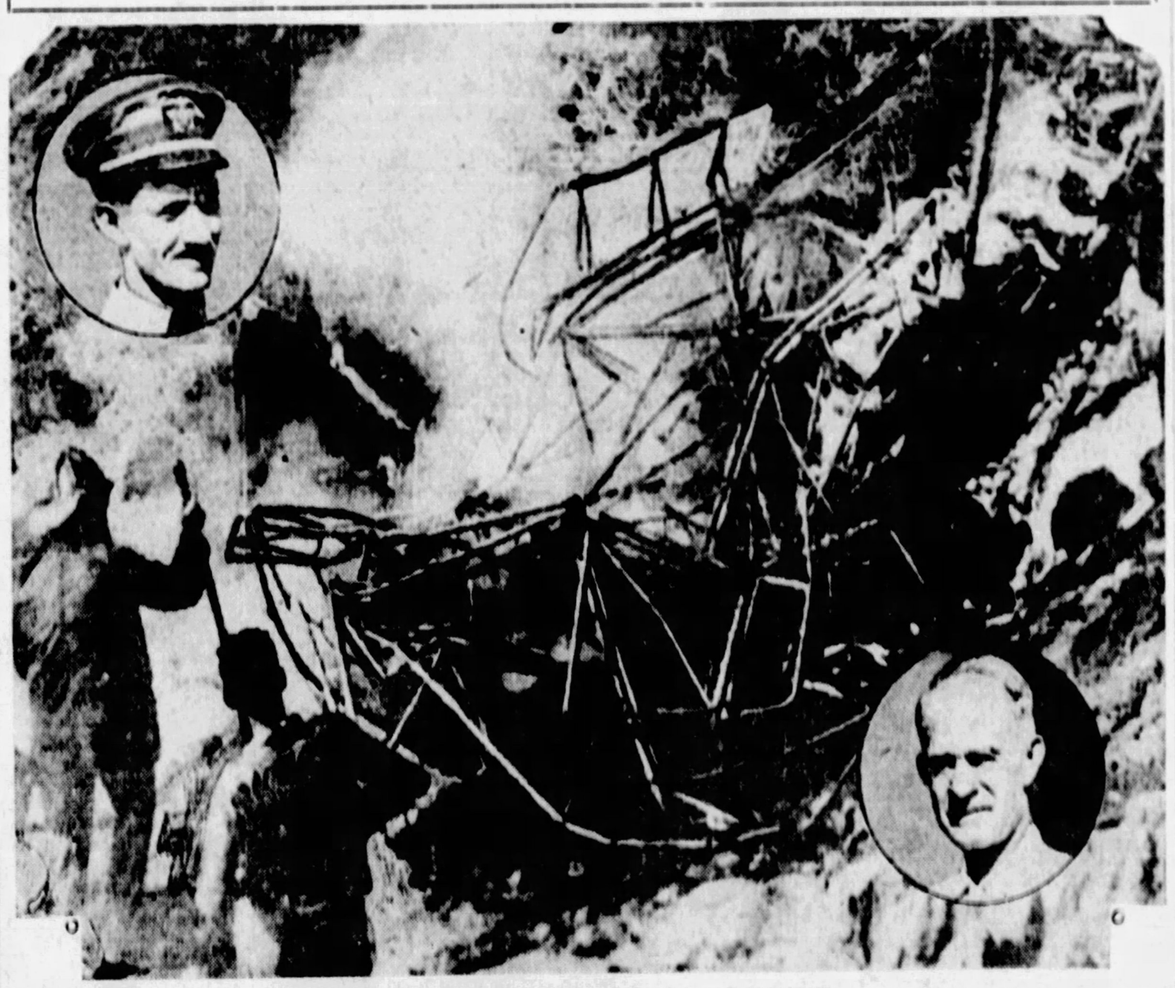

TWO NAVAL FLIERS BURNED TO DEATH

Ruins of the low-winged monoplane, first of kind built in this country, which crashed in test flight as No. 13 in Dole race across Pacific, burning to death Lieuts. George Covell (upper inset) and R. W. Waggener, U. S. N. W. D. Tremaine, builder of the plane, in lower inset. Photos transmitted by telephoto.

"Miss Pittsburgh 1927" Selected Tomorrow

Who will be "Miss Pittsburgh 1927?"

Tomorrow brings the answer.

Ninety-two girls of Greater Pittsburgh, finalists selected by 23 leading motion picture theaters, will be judged at The Willows pool, Oakmont, and one of their number crowned the new beauty queen. Another entrant will carry away the distinction of being the reigning beauty's alternate, while 23 leading contenders will wear the crowns of "Miss (name of theaters)" thereby winning nine-day vacation trips to Atlantic City and Washington.

A gala program will mark the close of the most pretentious quest ever conducted locally for a beauty queen. The features of the day's events will be a street parade through the downtown district at noon, the judging of the contestants during the afternoon and a special program at The Willows at night for the presentation of a loving cup to the newly titled beauty. Seating arrangements have been made for 6,000 spectators at the afternoon event.

The contestants' busy day will begin in the morning. The finalists will gather at the Buick Motor Company's salesroom, Baum boulevard and Aiken avenue, at 10:30 o'clock, where they will be registered and assigned their places in the tournament. A parade of approximately $75,000 worth of the latest model cars will carry the girls from the East End headquarters to the downtown section and thence to Oakmont. A buffet lunch will await the finalists at the Oakmont resort.

The judging is scheduled to begin promptly at 1:30 o'clock when five judges will begin eliminations for the selection of "Miss Pittsburgh" and her alternate. A second set of judges, numbering three men, will pass upon the girls in sets of four entrants, this being the number of representatives sent by each of the participating theaters. The latter judges will award the individual theater titles, which bring the winners the seashore trips.

Register of Wills Joseph N. Mackrell will be master of ceremonies in the afternoon tournament. The identity of the judges, prominent men in art circles, will be announced tomorrow by Price A. Mansfield, chairman of the 1927 "Miss Pittsburgh" Committee.

Chairman Mansfield today denied a rumor reported circulating throughout the city naming a particular entrant as already having been chosen to be crowned the beauty queen. Many public spirited citizens, interested in the fairness which marks the beauty quest, telephoned committee headquarters to report the rumor, stating the report is circulated as being expressed by the girl's relatives. Inasmuch, the complete roster of judges has not as yet been named, Mr. Mansfield pointed out the rumor is absurd.

Reserved seat and general admission tickets are now on sale. They are available at the A. G. Spalding & Bros. store, 604 Wood street, downtown, and at the Oakmont pool. The Green Cab Company has arranged special rates for the day from various points in the city, while the Pittsburgh Railways Company announces additional street car service will be available on the Verona route from Wilkinsburg.

The newly crowned beauty queen, with her alternate and the 23 trip winners, will be honor guests tomorrow night at The Willows. "Miss Pittsburgh" will be given a silver loving cup, the presentation of which will be made by Councilman Harry A. Little. The cup will be a gift from Max Unger, jeweler, 926 Liberty avenue.

ROOSEVELT WILL CUTS OFF 3

NEW YORK, Aug. 12. The will of Mrs. Alice Hunt Roosevelt, a relative by marriage of the late Theodore Roosevelt, who died last year, was filed for probate today. Mrs. Roosevelt left $1,000 each to her two daughters, Mrs. Nicholas Longworth and Mrs. Paul Pennoyer, and $5,000 to her son, Theodore Roosevelt, Jr., governor general of the Philippines.

The remainder of the estate, valued at more than $10,000, was left in trust for the benefit of Mrs. Roosevelt's grandchildren, Alice Roosevelt Longworth, Paulina Longworth, Theodore Roosevelt, 3d, and Quentin Roosevelt.

Mrs. Roosevelt's husband died in 1894. She was a daughter of Joseph Coolidge, Boston merchant.

The will, filed yesterday, explains that during her lifetime she gave them "all I desire they shall receive from me." The estate is valued at "over $10,000."

Mrs. Roosevelt, widow of William C. Roosevelt, died June 20 at Chestnut Hill, N. Y. Her brother and sisters are S. J. Bryant of Alexandria, Va.; Mrs. R. E. Owens, Winston-Salem, N. C.; Mrs. Robert T. Thorp, Norfolk, Va., and Mrs. Charles Read, New York.

SLIDES RAZING MOUNTAIN

ROCK SPRINGS, Wyo., Aug. 12 (AP.)—Slowly crumpling and losing its bulk in tremendous rock slides, a large mountain 10 miles north of here has stirred tourists with its phenomenal movements.

Millions of tons of earth and boulders have tumbled into a canyon below the rocky giant. Nearby Fremont lake, with huge deposits of rocks in its bed from the slides, has overflowed and another lake is being formed. The main slide was reported a half mile wide.

George Reddick, Omaha capitalist, owner of a summer home near Fremont lake, said today he observed 12 distinct movements in a day. The noise of the rock tumbling 1,000 feet down the mountain side was distinctly audible to L. W. Sargent at Daniel, Wyo., 14 miles away.

OKLAHOMAN IS NAMED TO STATE DEPARTMENT

RAPID CITY, Aug. 12—(AP.)—Nelson T. Johnson of Oklahoma was appointed by President Coolidge to be assistant secretary of state. He succeeds Robert E. Olds, who was recently appointed under-secretary of state when Joseph C. Grew was named ambassador to Turkey.

BOY DROWNED WATCHING SEARCH FOR ANOTHER

WASHINGTON, Pa., Aug. 12—(AP.)—Henry Calenski, 11, of Monessen, was drowned in the Monongahela river while watching divers seeking to recover the body of Stephen Hoftejak, 11, of Donora, drowned Tuesday. The boy has waded into the river to gain a better view of the divers' operations. He stepped into deep water and was drowned.

VETERANS SELECT SEPT. 20 AS FORGET-ME-NOT DAY

Aspinwall Chapter No. 59, Disabled American Veterans of the World War, has set September 20 as the date for its second annual Forget-Me-Not Day.

Carrots and Peas for Dinner!

A delicious combination of fresh vegetables that will go well with the Spring Broilers we are featuring this week-end.

Fresh Peas ½ L 59c | *Fresh Carrots* 3 Bunches 10c

Ready-for-the-Pan Broilers Weigh about 2 pounds before dressing ea. 75c

Items of Unusual Interest From Thursday's Week-end Ad

"Perfect" Butter	lb 50c
Fresh Eggs	doz 43c
"Capital" Skinned Hams	lb 27c
Fillet of Fresh Sole	lb 59c
King of Hawaii Pineapple	2 cans 47c
Jumbo Honeydew Melons	Each 39c
Silver Bell Cream Cheese	2 pkgs. 25c
"South American" Coffee	3 lbs. $1.15
Cocoanut Layer Cake	Ea. 58c
Fried Soft Shelled Crabs	3 for $1

AN HOUR'S PARKING (AND SHOPPING) at McCann's pays big dividends. The saving on excellent foods more than covers the cost of parking on the convenient Shoppers' Parking Lot. First hour 15c.

McCANN'S "For Absolute Reliability"

MARKET ST. DIAMOND SQUARE

QUALITY SERVICE

MACK'S-MARKET

PHONE ATLANTIC 5653-5654

H. M CLAIN PROP

439 LIBERTY AVE. OPPOSITE WABASH DEPOT

HAMS, Capital, Zoller's, Black Hawk, lb. 26c
Cornfed Beef Chuck Roast, lb. 23c
Boneless Rump and Shoulder (Whole) lb. 30c
1927 Spring Lamb Legs, lb. . . 38c
2 Lbs. of 50c Sliced Bacon . . 78c
MACK'S BEST Butter, lb. . . .49c
Pure Cider Vinegar ½ gal. 35c, 1 gal. 65c
Black Pepper, lb. 50c
Pineapple, 2 cans 25c

Seven Savings for Saturday—

Unusually Fine Creamery Butter, lb.	49c
Special Blend Coffee—3 lbs. for	98c
5 Large Cans Regular 10c Baked Beans	25c
3 Large Bunches Carrots or Beets for	10c
New Southern Sweet Potatoes—¼ pk.	15c
18 Small, Sweet, Juicy Oranges	25c
Potatoes—Good Size—and 15 lbs. to peck	39c

S. B. CHARTERS GROCERY CO.

Third Ave. and Grant St.

Court 1611 No Charge for Delivery Court 1612

STARTLING SHORT CROP REPORTS

Corn, Cotton and Apples Get Bullish

BUY TWEED'S BRAND

SALAD OIL AND CIDER VINEGAR

Price Trend Upward

H. F. Botsford & Co.

CARNEGIE, PA.

Carnegie 178.

It Pays to Read the Grocery and Market Advertisements in the Sun-Telegraph

KEYSTONE STORES We Sell for Less

Keystone Stores

Keystone Grocery & Tea Company

C-1925

REDUCED PRICES!

Stock up with the many items listed below—only the best, fresh, wholesome groceries are sold in Keystone Stores.

GOLD MEDAL FLOUR SALE!

Small Sack $1.19 | $2.37 Large Sack

Kitchen Tested—Makes golden loaves of tasty bread!

SPECIAL! 100% MALT EXTRACT With the real Hop Flavor. Large Cans 49c

SPECIAL! OCTAGON SOAP Real Bargain on this Famous Soap. 10 For 46c

SPECIAL! "Mission" Yellow-cling PEACHES Tasty Fruit in Rich Syrup. Large Cans 19c

Campbells Beans In Appetizing Tomato Sauce. 3 Large Cans 25c

Clark's Peanut Butter Kisses Fresh Made. 2 lbs. 25c

SPECIAL! BRILLO The Famous Steel Wool Cleaner for Kitchen Ware. 3 pkgs. 25c

Van Camp's Milk Tall Cans Creamy Milk. 3 for 29c

LUX Especially Good For Washing Silk Hose. Large Box 25c

Canning Needs!
Mason Jars, pts. . . doz. 75c
Mason Jars, qts. . . doz. 85c
Mason Jars, Ngal. doz 1.20
Jar Rubbers . . 3 pkgs. 25c
Jar Caps . . . doz. 25c
Parowax . . 1 lb. pkg. 11c
Sealing Wax . . pkg. 6c
Certo 27c

Royal Baking Powder The favorite brand for years. ½ lb. can 25c

Big 25c Values! Your choice of quart jars: APPLE BUTTER, PICKLES, PREPARED MUSTARD

Oven Fresh FIG BARS 2 lbs. 25c

1 lb. Pails Peanut Butter A good warm weather spread. 25c

SPECIAL! JERSEY Corn Flakes Crisp and Tasty. 2 lge. bxs. 15c

Pale Dry Ginger Ale A good thirst quencher. 2 Large bottles 25c

Campbell's Soups Have one warm dish with each meal. per can 10c

SUNBRITE Cleanser 6 cans 25c

Large Boxes MATCHES 6 for 20c

Adjustable Window Screens 39c

Tall Can PINK SALMON 17c

JELLO Tasty Summer Dessert Package 10c

Heinz Rice FLAKES Try the new Flavor. 2 pkgs 25c

Palmolive SOAP Soothing and Refreshing. 3 Bars 22c

Dromedary Canned Grape Fruit 30c

Large lb. Jar FRUIT Preserves 30c

Regular 15c Cigarettes 2 for 25c

Stuffed or Plain Olives 2 jars 25c

Tasty SARDINES 4 cans 25c

Keystone Grocery & Tea Co.

See the Atlantic & Pacific Tea Co. Ad on Page 6

Specials for Friday and Saturday

SIMON BRAHM'S SONS 6 Diamond Sq.

Young, Tender, Fresh Stewing Hens A regular 42c value 35c lb.

SIMON BRAHM'S SONS 217 Fourth Ave.

Jelke's GOOD LUCK Margarine Special, Lb. 27c

SUGAR 5 lbs. 31c (Limit 5 lbs.)

Genuine Spring Legs of Lamb 35c lb. Forequarters, Lb. . . . 20c

HAMS Small Sugar Cured Cala Hams, special 16½c lb.

Milk Fed Breast of Veal 18c lb. For roasting

Frazier's Famous Tomato Catsup Large 14½-Oz. Bottles— 2 Bottles 33c

SIBRASON That Good SIBRASON Coffee 40c Lb. 3 lbs., $1.15

The Blend Tea loved Tea, at 55c Lb.

Eline's Famous Old Fashioned Jelly Drops and French Burnt Peanuts 2 lbs. 35c Regular 50c value

Full 15-lb. peck in a shopping bag. No. 1 A Grade POTATOES 33c pk.

Sunsweet PRUNES Regular 35c value, 3-lb. pkg. 18c

Butler's Huey & Mathews *for better groceries*

Sweet Mixed Pickles BEST QUALITY Chow or Relish 2 Lb. JAR 35c

Best Sweet Pickles 2 Lb. Jar - - - 40c

Crisp, Tasty Dill Pickles Large No. 3 Can - - - 19c

Extra Large Meaty SANTA CLARA Prunes Fancy Fruit 2 Lbs 25c

PURE FRUIT Jelly Any Flavor 3 Glasses 25c

Our Very Superior

CHIPPED ---BEEF--- 2 Glasses 25c

Fancy Stuffed Manzanilla OLIVES Small Bottle . . 15c Large Bottle - 30c

FANCY BLUE ROSE R-I-C-E 3 Pkgs. 25c

SWEET CREAM Butter lb 48c

Fancy Hawaiian Sliced PINEAPPLE Large No. 2½ CAN 26c

SLICED SUGAR CURED B-A-C-O-N Half Lb. in transparent sanitary wrapper 25c

STANDARD QUALITY PEAS Can 10c

Fancy Sweet Can 14c

Fancy Extra Sifted, Little Junes Can 21c

Butler's Good Home Made Bread Big Loaf 8c

Extra Big Double Loaf for Sandwiches - - 10c

Preserving and Picnic Reminders

MASON JARS, Doz. Qts.	83c	SPAGHETTI—Franco-American or Beechnut, 2 No. 2 Cans	25c
MASON JARS, Doz. Pts.	73c	WAX LUNCH PAPER—Best White, Envelope of 50	7c
MASON JAR CAPS—Porcelain Lined, Doz.	25c	ROOT BEER EXTRACT—French's, Bottle, 15c; Hires	23c
JAR RINGS—Best Double Lip, Doz.	8c	SARDINES—Best Domestic, Oil or Mustard, Can	6c
PAROWAX, Lb. Pkg.	10c	MARMALADE—Hartley's Imported, Lb. Crock	34c
SEALING WAX, Stick	5c	CORNED BEEF HASH, No. 2 Can	29c
JELLY GLASSES, Doz.	40c		
CERTO, Surejel, Bottle	27c		
HEINZ BAKED BEANS, 3 Cans	25c		
HEINZ SANDWICH RELISH, Jar	23c		

Eggs, fancy selected, doz. 33c Cloverdale special, In carton, doz. 38c

"Peerless" Blend COFFEE • Fine coffees, well blended, fresh roasted, delicious 39c

"Kleeko" Steel Cut Coffee • Very Unusual Aroma and Flavor • Pound Can, 45c

FANCY TISSUE Toilet Paper 3 Large 1000 Sheet ROLLS 25c

Medium Weight, Fine Quality B-R-O-O-M Regular 65c Value - - - - 55c

Blue Circle EXTRACT MALT • 40 oz. CAN 55c

Whole Wheat Breakfast MUFFETS 2 Pkgs - - 25c

"ARGO" BRAND Corn Starch Pound Pkg - 6c

Fresh and Smoked Meats

Quality and Satisfaction Guaranteed

Rib Roast Prime Beef lb 30c

Chuck Roast 3 Pound or Over lb 25c

Pot Roast No Bone lb 25c

Breast of Veal For Filling lb 20c

Leg of Spring Lamb lb 38c

Skinned Ham Half or Whole Saturday Only lb 28c

There Is a Butler or H. & M. Store Near You

Pickering's Open All Day Tomorrow (Saturday) Till 9 P. M.!

Sensation! 3 pc. Livingroom Suites $69

August Sale "Headliner!" Amazing Price-Cuts to Clear Out All Floor Samples!

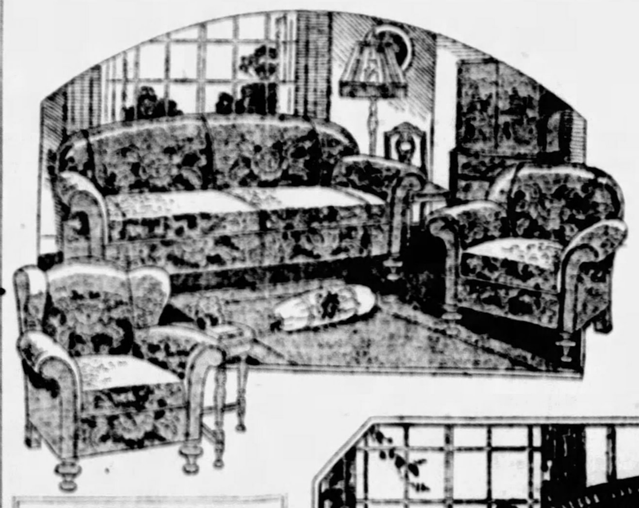

Saturday feature extraordinary! An accumulation of over 50 upholstered Livingroom Suites—our season's floor samples—to go at almost half former prices!

Beautiful 3-Pce. Suites $69, $79, $89 and $99

Choice of fine Velours, Jacquards and Mohairs.

Extra Liberal Credit.

ALL ODD CHAIRS GO!

Odd lots of Diningroom Chairs, Bedroom Chairs, Kitchen Chairs—Breakfast Chairs. At smashing reductions for quick clearaway!

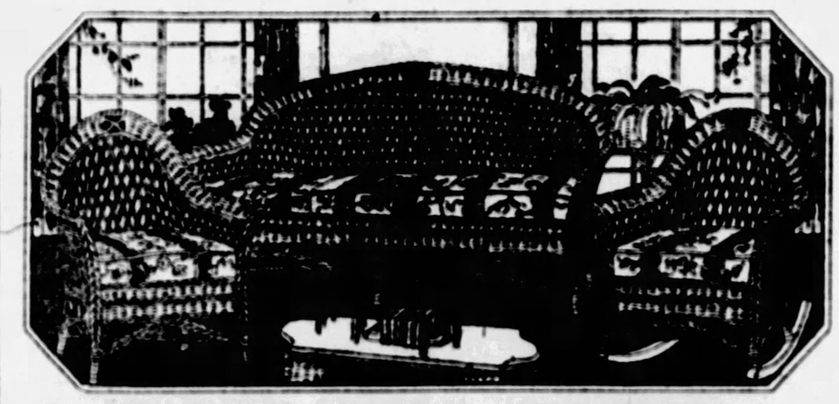

This $100 "Heywood" Reed 3-Piece Suite $59 $1 a Week!

There can be no finer Reed Furniture than is shown in every detail of this magnificent Suite. Large Davenport, Arm Chair and Rocker. New high back style—designed to win and hold your everlasting approval. Spring cushion seats. A suite which will add distinction to the finest Sunparlor and be equally "at home" in the Livingroom.

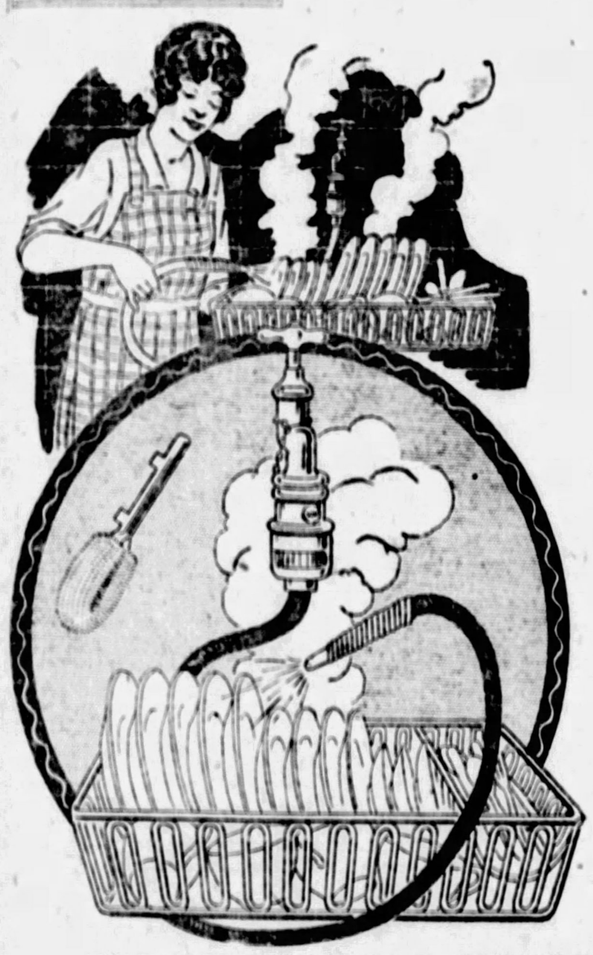

ALL REFRIGERATORS GO!

A sweeping clear-out of all Refrigerators. Entire stock—all styles, all sizes—at smashing reductions.

This Single DAY-BED Special $9.75

Steel metal Day-Bed, handsomely finished. Complete with Mattress, Pillow and Valance.

All Baby Carriages GO!

Entire big stock including famous Heywood lines at deeply cut prices.

This $20 Sleeper-Stroller $13.75

In fine round fibre, in blue, rose, fawn and cocoa.

Extra! This "Darlo" Dish Washer FREE

With Your August Sale Purchase Amounting to $50 or Over.

A Pleasure To "Do The Dishes" With a DARLO!

The "Darlo" is a real boon to every housewife. The only Dishwasher on the market today selling for less than a hundred dollars, that actually does all that is claimed for it.

Simply slip "Darlo" on the Kitchen Faucet. Turn on hot water. Press Plunger for Soap! Press Second Plunger for Clear Water! Presto—dishes are done! Both Washed and dried in a jiffy!

This "Darlo" Is Offered Separately at - - - - $5

On Easy Terms of $1 Down and 50c a Week.

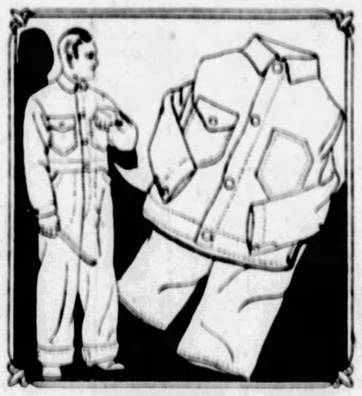

Saturday Only!

Men's $4.50 Cover-Alls - - - $2

"Kwalitee" extra heavy quality fast color milspec dyed khaki cloth. EXTRA heavy and EXTRA well made! Triple stitched seams with two-seam legs—union made.

A wonderful garment for Automobilists, Mechanics, Railroad Men, Carpenters, etc. Sizes 36, 38, 40 and 42.

Pickering's

ON THE CORNER OF TENTH & PENN

COSGRAVE REIGN MENACED BY DE VALERA

By PATRICIA HOEY.

Universal Service Staff Correspondent

DUBLIN, Aug. 12.—The Irish political pot has boiled over again.

Eamonn De Valera and the Fianna Fail deputies have gone through the formality of accepting the oath of allegiance that enables them to take their seats in the Dail Eireann. They were introduced by Thomas Johnson, leader of the Labor party, and Capt. William Redmond of the National League group.

This action is believed to seal the fate of the Cosgrave government, which is expected to resign within the next twenty-four hours.

The plan of the new political combination is to elect Johnson chief of the cabinet council, which automatically makes him president. The price the Labor party is paying for Fianna Fail support in the Dail is an agreement to open negotiations with the British government to have the present form of oath removed entirely or amended. The whole political situation is regarded as so unstable that a new general election is likely to be called within a short time.

It is understood that there will be no Republicans in the proposed new cabinet, although Johnson and De Valera have committed themselves to continue the existing form of government.

BLONDE BEAUTY RAPS VERDICT

PHILADELPHIA, Aug. 12—(AP.)—Beauty is going to court in Philadelphia and brunet, defendant, versus blonde, complainant, will be the essentials of a more commonplace legal terminology.

The brunet, Miss Kathleen Coyle, at the moment has no advantage. After a recent beauty contest she was declared "Miss Philadelphia," recognized by the mayor, and entered in the Atlantic City beauty pageant. The blonde, Miss Pichelberger, asserts she will bring suit against the management of the contest, contending that the judging was unfair and incompetent. She was an unsuccessful entry.

"The judges were not judges of beauty at all," she declared, "and out of fairness to the other competitors I am going to ask the courts to restrain the management of the contest from sending the adjudged winner to Atlantic City as the official representative of thousands of attractive young women in Philadelphia."

Illustrators for Philadelphia newspapers were the judges whose choice is assailed.

CLEAN-UP SALE OF

Summer Dresses and Hats

Saturday Until 6 P. M.

Sports Afternoon and Evening Dresses **1/2** Printed Georgettes Chiffons and Washable Silks

$16.00 DRESSES, now $ 8.00
$25.00 DRESSES, now $12.50
$ 5.00 HATS, now . . . . $ 2.50
$10.00 HATS, now . . . . $ 5.00

We have the dress or hat you want, at the price you want to pay.

Just pay ½ the regular price

JUST ARRIVED

Beautiful New Fall Dresses, intriguing new styles, glorious new colorings and truly Daniels in quality. Priced moderately.

DANIELS Wraps & Gowns

408 SIXTH AVE.

SPECIAL NOTICE TO TAXPAYERS

OFFICE OF TREASURER OF ALLEGHENY COUNTY, PITTSBURGH, PENNSYLVANIA

May 1, 1927.

In pursuance of the 21st section of an "Act relating to Allegheny County," approved the 1st day of May, 1861, and of the amendment to said section, approved the 30th day of March, A. D. 1866, I do hereby give notice that the duplicate for the several wards of the cities of Pittsburgh, McKeesport, Duquesne and Clairton, boroughs and townships, will be open, and I will be prepared to receive the county, poor, road, bond interest and personal property taxes for the year 1927, May 1st. Said taxes can be paid during the months of May, June and July at 5% discount, during August at face, a 10% penalty being added after September 1st.

Statements will be furnished promptly upon written request, giving location by wards in the cities of Pittsburgh, McKeesport, Duquesne and Clairton, and by boroughs and townships.

Use of the mail is advised for requesting statements and in making payments of taxes. Remittance can be made by check, postoffice or American Express money order, or bank draft (payable to Samuel D. Foster, County Treasurer), and accompanied by an addressed stamped envelope for return of receipt tax bill or statement.

SAMUEL D. FOSTER,
County Treasurer.

August Furniture Sale

Embraces Our Entire Stock of Furniture of Enduring Quality at Savings of 15% to 33⅓%

Two Floors of FURNITURE—the Eighth and Ninth.

KAUFMANN & BAER CO.

PITTSBURGH UNIT OF GIMBEL BROTHERS, INC.

SIXTH AVENUE at Smithfield Street. Phone: ATlantic 4400.

Store Open Till 1 P.M. Tomorrow!

K. & B. DINING ROOM CLOSED ALL DAY

Clearance Girls' and Junior Misses' Summer Clothes

GIRLS' WASH DRESSES—Formerly sold for $3.95 and $4.95. Voile, organdy, tub silks, broadcloth and linen. Sizes 6 to 14 years. Special at..... $2.95

GIRLS' RAINCOAT OUTFITS—Rain-erized coat and hat to match in red, blue, green and tan "Bestyette" and other makes. Sizes 6 to 16 years. $3.95

(Fourth Floor)

40 JUNIOR MISSES' SILK DRESSES—Formerly sold for $10.50. Light and dark printed silk crepes. Sizes 13 and 15. Special... $6.50

25 JUNIOR MISSES' SILK DRESSES—Formerly sold for $15 and $16.50. Plain and printed flat crepe and georgette. Long and short sleeves.... $10.00

(Third Floor)

K. & B. Co.—FASHIONS—Third and Fourth Floors.

Women's Silk and Rayon Stockings, Special

Serviceable and good looking hose with reinforced heel, toe and lisle garter top. Wanted summer shades. 69c

K. & B. Co.—Street Floor.

Women's Bathing Suits Reduced

$3.98

Regularly $4.95 to $6.50.

Smart novelty two-piece suits and plain weave California suits in Annette Kellerman and several other well known makes. Sizes 36 to 50. All pure wool suits.

K. & B. Co.—Fourth Floor.

Clearance Boys' Suits Formerly $7.95

165 all wool 4-piece suits—single and double breasted, vest and two pairs of knickers. All sizes 6 to 15 in the lot. $4.95

K. & B. Co.—Fourth Floor.

Babies' Dresses, Shoes, Sweaters and Bonnets, Each

Long or short dresses—lace or embroidery trimmed; also hand knitted sacques and sweaters; bonnets, silk hose, shoes, all wool flannel skirts—long or short styles—and cashmere sacques. $1.00

K. & B. Co.—Fourth Floor.

Women's Corselettes Regularly $1.59 and $1.95

An assortment of models with or without the uplift belt; in self brocade. Sizes 32 to 46. Priced for Saturday morning. $1.39

K. & B. Co.—Fourth Floor.

6 to 14-Year Girls' Coats In Clearance Offer

Formerly priced $10.95 to $13.95. Imported tweeds, novelty plaids and plain cheviots. Some with matching tams. $6.75

K. & B. Co.—Fourth Floor.

Clearance Women's White Shoes Continues

Originally $8.00 to $10.00 a pair. Dress, tailored and sport shoes with turned soles. In white kid and calf; some with black or colored trimming. Not all sizes in all styles. $4.85

K. & B. Co.—Fifth Floor.

Women's Novelty Hankies In Special Offer—3 for

Large assortment of colors in many styles—cords, prints and plain colors. All with hemstitched borders. 10c

K. & B. Co.—Street Floor.

Golf Ball Markers at a Special Low Price

Stamp your ownership into your supply of golf balls and avoid confusion on the course. Simple and easy to operate. Exceptional value. $1.00

K. & B. Co.—Fifth Floor.

Men's Blazer Coats at a Clearance Price

A group of sport coats in dark colored stripes and a variety of checks. Splendid for tennis, golf, horseback riding, beach and general vacation wear. Reduced to $3.95. $3.95

K. & B. Co.—Fifth Floor.

Bathing Suits for Men and Boys, Special

California and Atlantic City styles in ribbed and flat stitch all wool suits in a big assortment of solid colors and contrasting stripes. $2.89

K. & B. Co.—Fifth Floor.

Entire Stock Men's Straw Sailors

$1.00

Our entire remaining stock of flat-foots, sennits and fancy braids now marked $1.00, regardless of their original prices. Your unrestricted choice.

All Panamas, Leghorns and Milans Now ½ Price.

K. & B. Co.—Men's Hats—Street Floor.

Men's Broadcloth Shirts Reduced in Price

Lustrous English broadcloths—neckband style in white; also collar attached style in white, tan and blue. All sizes in the lot. $1.47

K. & B. Co.—Street Floor.

Clearance Men's Shoes in Broken Sizes

Odd lot of $9.45 to $12.50 shoes from famous makers in the popular leathers; black and tan. High shoes and oxfords. Sizes 6, 6½, 7, 9½, 10, 10½ and 11 only. $6.85

K. & B. Co.—Mid-floor.

Men! On Goes Season-End SUIT Clearance

The Outstanding Sale of the Year. Practically Our Entire Stock.

$23

Tomorrow morning will find hundreds of fine suits to pick from—at $23. Makes for which K. & B. is noted. Business suits. Hot weather suits. Golf suits. College suits. Good variety in each size. Arranged for quick selection. For men and young men of all builds.

TOPCOATS

$30 to $45 Grades, English and American Made.

$23

Many men will anticipate their Fall needs at a worth-while saving.

OVERCOATS

That Sold for $35 to $45 Last Season, at

$23

Overcoats from good makers, in styles suitable for this coming Winter.

Escalator or Express Elevator Direct to Men's Clothing, Fifth Floor.

RICHMAN'S CLOTHES

Established 1879

Better Style and Quality-- Greater Value

You will see in Richman's Clothes, this season, better style, richer woolens and finer tailoring than we have ever been able to offer in all our 48 years' experience.

The Richman organization of 2,000 stockholding workers never falters in its determination to make clothes of finer quality than any man expects for the money—and to keep Richman's Clothes beyond reach of any competition in value giving.

The greater value you receive in Richman's Clothes, this season, adds nothing to the price—it's the result of greatly increased sales and production—the price remains the same.

All $22.50

Richman's Clothes are sold everywhere, and every day, at one price—$22.50 for any suit you select—any style or fabric.

Richman Agents Everywhere Are Now Showing New Fall Styles

You can't resist buying when you see the new Richman style models for Fall and Winter 1927-28—the luxurious virgin wool fabrics in new shades and colorful mixtures.

Enjoy wearing one of these newly styled, freshly tailored suits, now, and all through the coming season—the price is always the same, so there is nothing to gain by waiting.

There is a Richman factory-trained and bonded agent near you—ready and willing to show you these new style models and woolen samples. He will gladly call, without obligation to buy, if you will merely send your name and address to our Executive Office and Factory—1600 East 55th Street, Cleveland, Ohio.

Alterations Free Extra Trousers—$3, $4, $6

Just One Richman Store in Pittsburgh

THE RICHMAN BROTHERS CO.

221-223 FIFTH AVENUE

Between Wood and Market Streets

Open Saturday Evenings Until 9 O'Clock

Johnstown Store 538 Main Street

New Castle Store 131 E. Washington Street

MOTOR SAFETY CAMPAIGN OPENED

A "safety for motorists" campaign has been instituted by the Pittsburgh Motor Club, with the purpose of preventing fatal accidents.

Records of the coroner show 82 fatal accidents in Pittsburgh during the first six months of 1927, as compared with 61 during the same period in 1926. Twenty-two of those killed were children. This is an increase of 31 per cent.

It is the opinion of traffic authorities that the majority of fatal accidents are caused by excessive speed of drivers driving while under the influence of liquor. The figures show 61 per cent of the fatalities occurred between 4 p. m. and 1 a. m., which is said to indicate that, since traffic is not heavy after the late rush hour, speed and recklessness caused the accidents.

MEXICO DEPORTS U. S. WRITER

Universal Service.

WASHINGTON, Aug. 12.—Joseph De Courcy, Mexico City correspondent for the New York Times is being deported from that republic, according to advices to the State Department today.

The department received a cablegram from H. F. Arthur Schoenfeld, American charge d'affaires that De Courcy was arrested by agents of the Mexican department of the interior on August 9 and was being held without any specific charges being preferred against him. An agent of the American embassy visited him in his cell and later filed a protest with the Mexican foreign office, Schoenfeld added.

Later the department received a telegram from De Courcy saying that he was on his way to Laredo, Texas. It was presumed that De Courcy is being expelled under the clause in the Mexican constitution which permits deportation of any alien.

Marriage Licenses

Steven Kondis	Munhall
Anna Rado	Munhall
James Gordon	Pittsburgh
Ethel Overmeer	Pittsburgh
Jacob Kendall	Pittsburgh
Kathryn Kohler	Pittsburgh
Vincenzo Esposito	Verona
Carmella Vitolo	Pittsburgh
Matthew Strauss	Carnegie
Florence Rothwell	Carnegie
Charles Johnston	Pittsburgh
Margaret Dodds	Pittsburgh
William Lipkind	Pittsburgh
Kate Cohen	Pittsburgh
John Winter	Sewickley
Jean Walker	Ambridge
Roland Hartwiggle	Toledo, O.
Sarah Mincher	Wilkinsburg
Homer Harding	Detroit, Mich.
Amelia Hudock	West Newton
John Ramsey	Sharpsburg
Anna Pohrer	Sharpsburg
Frederick Galinat	Pittsburgh
Lydia Thomasche	Pittsburgh

"RIDES THE ENGINE"

AT TORONTO

At the throttle of this Canadian National Railways locomotive, at Toronto, Canada, is Premier Stanley Baldwin, "engineer" of Great Britain, who is visiting in Canada with the Prince of Wales. The locomotive is of the new Northern type and is the largest in the British Empire.

FIRST LADY DEDICATES CIVIC HEADQUARTERS

CUSTER, S. D., Aug. 12. While President Coolidge was enjoying himself at the Elks' benefit rodeo and carnival in Rapid City, Mrs. Coolidge came here and dedicated a Women's community center. The new civic headquarters for women is located close to French Creek, where gold was discovered in the Black Hills, and near the scenes associated with the history of Calamity Jane and Mrs. Annie Tallent, first white woman to penetrate the hills.

Wonderful breakfasts of Heinz Rice Flakes with their delicious, delicate popcorn flavor . . . And wonderful, happy days because of their healthfulness, due to the moisture-absorbing quality which is one of Nature's best eliminative aids. The flavor, the healthfulness, and the ability of Heinz Rice Flakes to stay crisp in milk or cream all result from the special Heinz process which uses the natural roughage element of the rice itself!

HEINZ *Rice* FLAKES

TASTE GOOD—DO GOOD

Ask for

POST TOASTIES

—corn flakes that stay crisp in milk or cream

So much crisper—
these deliciously seasoned corn flakes

Made from the tender hearts of white corn, exquisitely seasoned, Post Toasties have the true delicate flavor of the corn. This unequalled flavor is sealed in lasting crispness by the special toasting process of the Postum Company. Order a package of these refreshing corn flakes from your grocer. Note how the golden flakes crackle as you pour them into the bowl. Now add milk or cream and taste their crisp flavor and goodness. Ask by name for Post Toasties—the corn flakes that stay crisp in milk or cream. They come ready to serve from the red and yellow, wax-wrapped package.

© 1927, P. Co., Inc.

POSTUM COMPANY, INCORPORATED, BATTLE CREEK, MICH.

SATISFACTION

A&P ESTABLISHED 1859 "WHERE ECONOMY RULES"

awaits you at the A & P

—*the satisfaction of quality*
Nationally known—standard quality merchandise that you'll enjoy using

—*the satisfaction of economy*
Always consistent low prices—you know you are buying wisely

—*the satisfaction of convenience*
"Your store" is just around the corner, you can send the children

Shredded Wheat pkg. 10c

Malt Hof Brand *Exceptionally low price* 3 large cans 1.00

Cigarettes Lucky Strikes, Chesterfields, Camels 10 Pack Carton 1.19

Sweet Pickles . . Quart jar 29c
Encore Mayonnaise . . jar 19c
Sardines Imported Smoked Norwegians 2 for 25c
Salmon Finest Columbia River half flat can 28c
Rajah Sandwich Spread . jar 25c
Vegetable Relish . . . jar 15c
Apple Butter . . . large jar 19c
Cheese . Fancy Cream or Brick, lb. 29c

Puffed Rice 2 pkgs. 27c

Puffed Wheat 2 pkgs. 25c

A & P Famous Quality Brand
Macaroni Noodles or Spaghetti 3 pkgs. 20c

Sugar fine granulated 25 lb. Sack 1.59

Mason Jars . . . (qts. or 2qts.) doz. pts. 73c
Vinegar . . . . . 24-oz. bot. 15c
Certo Makes Jelly Jell . . . bot. 27c
5c Bar Candy & Gum 3 for 10c

Brooks Pride Creamery-Country Roll Style
Butter The best butter in town. Wrapped in protecting parchment 45c

Fresh
Eggs from nearby farms doz. 35c

Potatoes full 15 lb. peck 39c

Peaches California Yellow Clings large can 23c

BEVERAGES
Cliquot Club . bot. 15c
Gingerale Wa-Co-Nut Famous bot. 10c
Notox Health drink 3 bots. 25c
Root Beer Tech 3 bots. 25c
Grape Juice . . pint bot. 17c

BEVERAGES
There is nothing so satisfying in warm weather as a cool refreshing drink. Keep a case handy. There is a penny refunded for Root beer and Notox bottles and two cents for the Cliquot Club bottles

Eight O'Clock
Coffee makes a mild cup of coffee—won the gold medal for quality at the Sesqui-centennial Try it Iced lb. 35c

Grandmothers
Bread A superior bread large loaf 8c

Tea Orange Pekoe ½-lb. package 33c

Gold Dust very special large package 25c

THE GREAT ATLANTIC & PACIFIC TEA CO.

What Do You Know?

Here are 25 questions which will test your knowledge of history, sports, literature, geography, current events and other subjects. A few may prove puzzling, but the vast majority should be answered immediately. Questions appear daily. Answers on Editorial Page.

1—The initials of what celebrity spell the nickname of a President?
(From Louise Bryant, Crafton)

2—How many nations fought in the World War?
(From J. S. Wittgertner, Pittsburgh)

3—Who was the "Man of Destiny"?
(From Marie Hildebrand)

4—What is origin of the word "pajamas"?
(From Margaret Hollis, Braddock)

5—What sport and insect have the same name?
(From L. O. Hagan, Pittsburgh)

6—Who lately resigned as conductor of the New York Symphony Orchestra?
(From Ursula Mack, Pittsburgh)

7—What is a "buss"?
(From Nellie Ray, Carnegie)

8—What state first adopted woman suffrage?
(From Mary M. Fay, Pittsburgh)

9—What is the name of Tom Mix's horse?
(From Michael McDonald, Pittsburgh)

10—Where is the world's largest church organ?
(From Mrs. Briggs, Bellevue)

11—What substance is 100 times sweeter than sugar?
(From E. B. Markowitz, Munhall)

12—What word contains all the vowels in due order?
(From Edna Merriman, Hazelville)

13—What national president has the longest term of office?
(From Florence Keefer, Pittsburgh)

14—What does "veldt" mean?
(From R. B. Smith, Pittsburgh)

15—What mechanical device was suggested by the eye?
(From Grace M. Chatham, Pittsburgh)

16—Who was the only civilian killed in the battle of Gettysburg?
(From Mabel Whyel, Pittsburgh)

17—What was the French war cry at Verdun?
(From Heleh Goldstock, Pittsburgh)

18—What is a river horse?
(From Robert Aliebrand, Pittsburgh)

19—Who ran two miles in less than nine minutes?
(From Mildred Bonenberger, Pittsburgh)

20—What state produces the most salt?
(From Miss J. Evelz Aspinwall)

21—Why is Colorado called the Centennial State?
(From Peggy Murray, Dormont)

22—What was original meaning of "carbuncle"?
(From Mrs. J. H. Schalck, Swissvale)

23—How did Buffalo, N. Y., get its name?
(From Mrs. Daniel Westwood, Etna)

24—When was the year without a summer?
(From Ruth Gibbs, Dormont)

25—Who invented shorthand?
(From Margaret Whale, Pittsburgh)

The following were awarded two tickets each to the Davis Theater, home of the finest Keith vaudeville and photoplays, as a result of questions submitted to the WHAT DO YOU KNOW? editor of the Sun-Telegraph yesterday:

Emily Carr, 81 Linshaw avenue, Ingram.
Harry Martin, 72 Beaver road, Etna.
Paul Vaughan, 54 Ridge avenue, Crafton.
Nellie Ray, 307 Suder avenue, Carnegie.
Lyda Abbett, 711 Spire street.
Ruth Haley, 540 Monroe avenue, Bellevue.
Thomas J. Barry, 3453 Chartfield street.
Frank S. Hale, 358 East Twelfth avenue, Homestead.
Fannie L. Tibbott, 1060 Thomas boulevard.
Jean Lois Spurrier, 614 Bellshaver avenue.
Edward Walsh, 2434 Contour avenue, Carrick.
Peter J. Schuming, 2828 Beverly avenue, Brentwood.
J. F. Wilson, 855 Crucible street.
Mildred C. McAvoy, 1127 Woodbourne avenue, Brookline.
Edna Mae Hanson, 2 Klopfer street, Millvale.
George P. Rengers, 216 Linden avenue, Sharpsburg.
Mrs. John Eggleston, 10 Essex avenue, Etna.
W. C. Hollington, 2444 Oliver Building.
John Batsis, 4315 Forbes street.
Howard Bonner, 609 Industry street, Mt. Oliver.
Ralph Martin, 160 Arlington lane, Mt. Lebanon.
Edna L. Von Stein, Coraopolis.
Ralph Cossetin, 527 Farnsworth street.
John J. McCabe, 4442 Howley street.
Anthony Hanch, 1514 Hatteras street.

Arrangements for the daily award of 25 sets of tickets were made through the Stanley Company of America, which has direction of the Davis Theater.

HOW TO KEEP WELL
by Royal S. Copeland M.D.
U.S. Senator from New York

STOMACH WILL SERVE ONE HUNDRED YEARS

WHEN a friend of mine was told about an operation for the removal of a large part of the stomach, he said a funny thing: "The stomach is not a vital organ. It is merely a vistual organ!"

DR. COPELAND

But of course the stomach is a vital organ. It has most important work to do. It does not complete the digestive process, as many persons appear to believe it does. But it has essential work to do.

The stomach is an organ of considerable size. It is about a foot long and four inches thick in its largest part. Its capacity is flexible, depending on the demand for space. The maximum is about two quarts. In shape the stomach is like a bagpipe or an immense pear. Imagine a pear lying on its side, with the large end to the left. This gives you an idea of how the organ is placed in the middle of the abdomen.

The gullet is a passageway about a foot long. This runs from the back of the throat and opens in the thick end—the cardiac end—of the stomach.

The gullet is known to the doctors as the oesophagus. It is not an open passageway like a piece of iron pipe. When not in use it collapses, like the inner tube of an automobile tire without air.

When a mouthful of food is swallowed, the muscular walls of the gullet contract with a stripping or milking movement. This forces the food from above down into the stomach.

In this organ the food is acted upon by the gastric or stomach juices. It is softened and reduced to a uniform, soft mass and then, by the addition of the stomach fluids, becomes a liquid.

The more you chew your food and the finer it is divided, the more readily the stomach can deal with it. In any event, it will take two and a half to four hours for the stomach treatment to be completed.

The exit from the stomach is at its small end. This is called the pylorus, or pylorie end. The name given this place of escape from the stomach is from a Greek word, meaning "gatekeeper." It is an appropriate name because there is a valve or gate at this point. This retains the stomach contents until they are ready for their progress into the intestines.

He is a wise man who never makes a plaything of his stomach, and never puts in it anything of an indigestible nature. With proper care in the selection of foods and good sense in the manner of living, this faithful organ will serve you for a hundred years.

ANSWERS TO HEALTH QUERIES

S. O. S. Q.—What do you advise for gaining weight?

A.—Eat plenty of good nourishing food, including milk, cream, eggs, plenty of fresh vegetables and fruits. Drink water between meals. Make sure the bowels eliminate properly. Exercise freely in the open air and practice deep breathing. Sleep as many hours as possible in a well-ventilated room. Take cod liver oil as a good tonic.

* * *

T. Y. Q.—Will camphorated oil harm the skin if applied to the face?

2—What can I do to cure corns that are very painful?

3—What do you advise for weak ankles that tend to turn inward?

A.—No.

2—This requires special treatment. For full information send a self-addressed, stamped envelope and repeat your question.

3—Consult an orthopedic surgeon.

* * *

A. B. C. Q.—What should a girl of 17 years weigh who is 5 ft. 8½ in. tall?

2—What can be done to make the scars left by pimples less noticeable? I have several scars on my chin.

A.—For her age and height she should weigh about 127 pounds.

2—Apply hot and cold compresses, alternately for ten minutes, night and morning. Follow this by gently massaging with a good cold cream. X-ray is also helpful.

* * *

D. M. P. Q.—What should a girl of 16, 5 ft. 8 in. weight?

2—Would you advise painting the tonsils—which have been enlarged since the age of four—with iodine? The patient is a young man of 18.

3—What treatment do you advise for chilblains?

4—What will help to keep the eyelashes from dropping out?

5—What causes numbness in the hands at night—I am a woman of 52?

A.—She should weigh about 125 pounds.

2—See a doctor and he will advise the necessary treatment.

3—For full particulars send a self-addressed, stamped envelope and repeat your question.

4—Apply 1 per cent yellow oxide of mercury ointment to the eyelids at night upon retiring.

5—Probably due to a circulatory disturbance. Improve your health in general and your circulation will improve. For full particulars send a self-addressed, stamped envelope and repeat your question.

(Copyright, 1927, Newspaper Feature Service, Inc.)

ALPHA PHI DELTAS TO MEET HERE LABOR DAY

The national convention of Alpha Phi Delta fraternity will be held in Pittsburgh for three days, beginning with Labor Day. More than 300 out-of-town delegates are expected. Headquarters will be maintained at the Hotel Schenley. Entertainment features will include a party at the Willows, Oakmont, and a dance and formal reception at the hotel. Dr. C. J. Barone is chairman of the executive committee.

FIREMEN ON STRIKE, POLICE PINCH-HIT

WILLIAMSON, W. Va., Aug. 12.—(AP.)—With firemen on strike because of a pay dispute, Mayor Hatfield today ordered members of the Williamson police force to respond to any fire alarms.

Ticket Awards in 'What Do You Know' End Tomorrow

After Monday, August 15, no more theater tickets will be issued to those submitting questions in "What Do You Know?" This contest feature of the "What Do You Know?" department will close on Saturday, August 13. Final awards will appear Monday on queries submitted Saturday. No questions mailed after Saturday at 6 p. m. will be considered.

(Advertisement)

Follow This Rule

To keep the charm of "That Schoolgirl Complexion"

By NORMA SHEARER

NEVER try unproved methods in skin care. Not when simple proved rules exist that beauty experts agree on.

Today a nightly habit of thousands of women is responsible for complexions more beautiful than any other country boasts. One week's test yourself will prove its results. It is the way that millions have acquired that schoolgirl complexion.

Just do this before you go to bed at night. Wash the face gently with Palmolive. Massage its balmy olive and palm oil lather into the skin. Rinse with warm water; then with cold. That is all—it's nature's rule for keeping that schoolgirl complexion.

If your skin is inclined to be naturally dry, apply a little good cold cream.

Do that regularly, and particularly at night. Note how much better your skin in even one week.

GET REAL PALMOLIVE

Costs but 10¢ a cake. Use no other on your face. But be sure you get GENUINE Palmolive. Crude imitations, represented to be of olive and palm oils, are not the same as Palmolive. Remember that and TAKE CARE. The Palmolive-Peet Co., Chicago, U. S. A.

Sullys August Specials!

All prices sharply reduced. First quality nationally advertised and fully guaranteed products. Cash in on these low prices and buy now.

Genuine Stewart-Warner
S8 ELECTRIC HORNS
All complete with horn button, fully guaranteed in every respect. Nationally advertised.
2.95

SEAT LEG SPRINGS
EASY RIDE
6 MODELS
For All Cars With Tilting Seats
Oil tempered springs. Fits on all cars. Very simple to attach. Makes riding a comfort. Regular $2.50 set.
1.98 Per Set of 4

CARDINAL 10,000 MILE HEAVY DUTY CORDS
A real heavy duty cord tire with exceptionally thick tread and reinforced side walls. A real Nonskid tire. Built to withstand rough wear and tear. Now fresh stock. Every tire fully guaranteed
Other Sizes Priced Low
29x4.40
6.66

ERIE RIM TOOLS
Take tires off and on in a jiffy. Fits all sizes. Regular $3.50 tool.
Only **1.98**
For Any Tire

G. M. C. Snubberettes
For All Cars
2.95 Pr.
Nickel plated bumper. Very strong, durable; makes riding a comfort. Advertised nationally with money back guarantee. Easily attached.
Regular $5.00 Value

Ditch and Spotlite for All Cars
All complete with latest type lens and with Drum shape. Black and nickel finish. Regular $3.50 lamp.
1.95

GREASE GUNS AND HOSE
Latest type. To fit Alemite system. Fully guaranteed in every respect. Regular $2.50 value. Hose is guaranteed, perfect fitting.
1.29
Hose 98c

FOX FOOT ACCELERATORS FITS YOUR FORD
Easily attached. Regular $1.00 value. Positive action. Complete ready to install.
For All Fords
29c

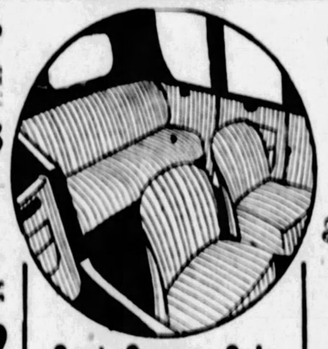

Seat Covers Sale
Latest patterns. Perfect fitting. Values up to $25.00. Pin type fasteners. Easy to attach. Beautiful color combinations. We have them in stock for all popular cars.
For Popular Cars **7.95** For Coupes—Coaches—Sedans

Peacock Radiator Ornaments
Beautifully finished. Latest design. Fits under motormeter.
A $1.50 VALUE **79c**

$15 Value
THOMPSON SPOTLITES
For open or closed cars. Beautiful lamp. High-grade reflector complete with bulb and wire ready to attach.
5.95

COWL VENTILATORS
For All Cars
Easily attached. Makes driving a comfort. $1.50 value.
39c

SULLYS 420 WOOD ST. 5800 Penn Avenue 225 E. Eighth Ave., Homestead
Open Every Nite
Mail Orders Filled

You can buy the very same advance styles now as you can later, but for considerably less.

Appleman Furs
626 Penn Ave.

JOSEPH HORNE CO

Order Board Court 3000 Store Hours 9 A.M. to 5 P.M. Saturday, 1 P.M.

A Saturday Morning Selling of

"Sunshine Corner" FROCKS

$12.50

Women who know of the superiority of "Sunshine Corner" tubable frocks, will appreciate the opportunity to get these dainty, fresh ones at such a moderate price.

The group includes women's dresses suited to morning wear, to sports, and many vacation purposes, as follows:

Frocks of the silky-fine, the exquisite, pastel-tinted figured Liberty Lawn—

Frocks of washable Crepe de Chine, Bubblette Crepe and Novelty Broadcloth Silk, in white and light colors—one and two-piece models with long or short sleeves.

Horne's, Second Floor

Women's Lingerie

Special at

$1.00

Gowns Slips Step-Ins Panties

Gowns, of sheer voile, are in pastel shades or white, finished in lace edgings and yokes, net footing, and fine pleating and tucking. Sleeveless, with round, square or V-necks. Sizes 15, 16 and 17.

Slips, of fine nainsook, have filet and Irish lace medallions and hemstitched tops. Deep shadow-proof hems and self straps. Sizes 36 to 44.

Step-Ins and Panties are of nainsook, with insets of filet and Irish laces. 21 and 23-inch lengths.

Horne's, Third Floor

FOR MEN

All Straw Hats

$1.00 $2.00 $3.00

The $1.00 group includes sailors, the $2.00 and $3.00 group, sailors and soft straws (panamas and leghorns).

Summer Suits

All Two-Piece Models Now

$10.00 to $24.50

The $10.00 group comprises Palm Beaches; at $15.00 up, Tropical Worsteds

Horne's, Men's Floor

Good Furniture

Within the Means of The Modest Budget

Since everyone who has a home, however small and humble, wants furniture of homelike comfort and enduring beauty, our ambition has always been to bring furniture of sound construction and good design at prices within reach of the largest possible number.

In the August Sale

—this year we are offering more of such furniture, at lower than ever prices. There is an entire great floor of furniture from which to select. Most of the stock is specially low priced.

In addition we offer the services of a Budget Expert to help you plan your purchases to best advantage.

And you may arrange to pay for furniture according to our Convenient Payment Plan.

Horne's, Sixth Floor

August Sale of BEDDING

Early selection of Bedding for fall and winter needs is urged by the advantage of the Bedding Sale savings. The sale here includes bedding of every type at a wide range of prices.

Wool and Cotton Blankets, $3.75 pair.
Plaid Wool Blankets, $6.50 and $9.75 pair.
Plaid Wool Blankets, finished separately, $18.50 pair.
White Wool Blankets, $10.00 to $37.50 pair.
Wool-filled Comforts, $5.85 and $12.00 each.
Jacquard Striped Spreads, $2.00 and $2.75 each.
Rayon Spreads in solid colors, $4.00 and $4.50 each.
Mohawk Sheets, 75c to $1.15 each.
Utica Sheets, $1.25 to $1.90 each.
Pillow Cases, 28c to 75c each.

Horne's, Fourth Floor

Fashion's Favorite Furs

Brought Out by

The August SALE

Natural Tropical Seal, rich brown in color, is one of the new furs for young women, and here it is seen in a chic sports model combined with plucked otter. August Sale price, $395.00.

The tiny muff is a new note of the season—this one is of plucked otter to match the trimming of the coat. August Sale price, $35.00.

Other furs which are fashionable in youthful sports models, and prominent in the sale, are Otter, Hair Seal, Nutria, Beaver, Leopard, Leopard Cat, Pony and Calfskin.

Black Furs are to be strongly accented in the new season, for all but sports wear. In formal coats for afternoon wear, Black Caracul is outstanding, trimmed with brown-toned furs such as sable, kolinsky, and baum marten.

The Raccoon Coat will renew its collegiate role, with Queen Anne, shawl or crush collar.

A 25% deposit will reserve one's selection in the August Fur Sale.

Horne's, Second Floor

PLANE TO DROP MAIL ON SHIP 500 MILES OUT

OCEAN DELIVERY BY FLIER IS PLANNED

WASHINGTON, Aug. 12.—The first delivery of mail by airplane to a liner at sea was in prospect today following announcement of plans developed by the Shipping Board, the Postoffice Department and the Navy Department.

As a sequel to Clarence D. Chamberlin's feat of carrying mail ashore in an airplane taken off from a specially constructed runway on the steamship Leviathan, it is now proposed that an attempt be made to put mail on board the vessel when some 500 miles from New York on an outward-bound voyage.

Lieut. Clarence H. Schildhauer, Navy flier, has been selected as the aviator. Under present plans he will fly from Squantum, Mass., with mail forwarded from New York, intercept the vessel at sea and return to Squantum, the attempt entailing a flight of about 800 miles over water. It is now expected that the mail sacks will be suspended below the plane by lines and dropped onto the decks of the ship.

When the Leviathan arrives off New York on her present westward passage, a test in practice is to be made. The actual delivery of mail is scheduled for August 27.

Sun-Tele Radio Time Table

FRIDAY, AUGUST 12, 1927.

Concerts Today

EVENING.

6:00 WCFL (344)—Organ.
WJBT (226)—Evening Hour.
WEAF (492)—Dinner Music (WEEI, WRC, WCAE).
6:25 WHAS (340)—Concert.
6:30 WIBO (416)—Organ.
WGY (379)—Music (WMAK).
WMAK (281)—Dinner Music (WGY, WHAM).
6:40 WLS (344)—Organ.
6:55 KDKA (326)—Pirates Twilight.
WOC (484)—Chimes.
8:30 WGM (394)—Minion Sing.
7:00 WAIU (263)—Twilight Musicale.
WJJD (268)—Petite Symphony.
WCAE (461)—Cavaliers.
WIBO (416)—Concert Pianist.
WMAQ (447)—Chimes.
WMJ (275)—Dinner Concert.
WEAF (492)—Musicale at Broadway.
WJZ (454)—Al Friedman's Orch.
KMA (370)—Popular Songs.
7:00 WGY (379)—Music.
7:30 KFAB (268)—Dinner Concert.
WBAL (246)—Dinner Orchestra.
WCAU (278)—Instrumental Trio.
WIBO (416)—Davis Ensemble.
WGY (379)—Music (WHAM).
WEAF (492)—Songs.
WABC (326)—Trio.
WJBT (226)—Orchestra.
9:05 WOKT (216)—Hottie Gardens Orch.
8:00 WMAC (247)—Dinner Music.
WKYA (254)—Richmond Orch.
WEBH (366)—Edgewater Beach.
WKBW (217)—French Program.
WCAU (278)—Homestead.
WMAQ (447)—Chapman's Orch.
KOIL (278)—Boy Scouts.
WEAF (492)—Concert Orch. (WEEI, WGR, WRC, WLIT, WCAE, WTAM, WWJ, WSAI, WLIB, KSD, WOC, WTCS, WDAF, WGY, KVOO, WFAA).
WJZ (454)—Concert. KDKA, KYW, WJR).
WCRD (275)—Music.
KYKR (247)—Dinner Program.
WLIB (256)—Musical.
WRBM (385)—Terrace Garden.
9:30 KFUO (321)—Dinner Hour.
WCAU (278)—Troopers.
WHO (535)—Salon Orch.
KOIL (278)—Concert Ensemble.
WJZ (454)—Stringsphere. (WBZ, KDKA, KYW, WBAL, WJR).
WCFL (344)—Frankie.
WMAK (281)—Ensemble, Soloists.
WCCO (416)—Dinner Concert.
WAIU (263)—Talking Trio.
WJJD (268)—Moonheart Hour.
WCAU (278)—Humming Girl.
WGY (379)—Players.
WMJ (275)—Music.
WTAM (536)—Ballou Songs.
WDAF (378)—Melody Club.
KOIL (278)—Music.
WCAE (461)—Recital.
WEAF (492)—Musical Miniatures (WWAQ, WLIT, WRC, KSD, WOC, WCAE, WTAM).
WJZ (454)—Police Hour (WBZ, KDKA, KYW).
WORD (275)—Studio.
KFAB (268)—Pirate's Orch.
WRBM (385)—String Trio.
KYKR (247)—Bandmaster.
10:00 WKYA (254)—Negro Spirituals.
WRC (469)—Quartet.
WHAS (461)—Concert.
WPMH (346)—Organ, Recital.
KOIL (278)—Webster's Orch.
WEAF (492)—La Fiesta Orch. (WGR, WLIT, WCAE, WTAM, WWJ, KSD, WOC, WDAF, WMAQ).
WGN (302)—Post Art.
KFVE (254)—Trio.
10:05 WHAS (461)—Municipal Band.
WJJD (268)—Shadowland.
WEBH (366)—Orchestra.
WMAQ (447)—Concert.
WRC (469)—Cabinet Ensemble.
WDAF (378)—Nite Hawks.
KOIL (278)—Bible Hour.
WEAF (492)—Moon Magic, WRC, WWJ).
WCAE (461)—Art Gilbert.
WJZ (454)—Ronnie Laudiam.
WJR (345)—Quartet.
WAIU (263)—Lockwood's Orch.
KFVE (254)—Organ Orch.
10:30 WKYA (254)—Organ.
WRBM (385)—Studio.
WCAU (278)—Troopers Band.
WHO (535)—Yeoman Serenade.
WDAF (378)—Sleepy Hall's Orch.
KOIL (278)—Concert Ensemble.
WEAF (492)—Sam Hagan Orch.
WJZ (454)—Pennsylvania Orchestra (WBZ, WJR).
WCAE (461)—Music.
WMAK (281)—Musical.
KFVE (254)—Shaffalo Recital.
10:35 WKYA (254)—Male Quartet.
10:45 WCAU (278)—Rosebloom Orch.
11:00 WRBM (385)—Song Shop.
WHO (535)—Frolic Orch.
WMAQ (447)—Dance Orch.
WDAF (378)—Fashion Band.
WJR (345)—Statler Dance Orch.
WGN (302)—Sam & Henry.
KFVE (254)—Movie Club.
KWA (254)—Organ.
WRBM (385)—Music.
WCBD (275)—Sweet Hour.
WAIU (263)—Dance Music.
KDKA (326)—Bergman's.
WEAF (492)—Frank Farrell's Orch.

AFTER MIDNIGHT.

12:00 WKYA (254)—Dance Orch.

Stomach Ache? Do This

When stomach or bowel disorder causes pains or gases, a little Chamberlain's Colic Remedy in water usually gives quick relief. Get this reliable remedy from your druggist today. Keep it handy. For trial size, send 6 cents to Chamberlain Medicine Company, 713 Sixth Avenue, Des Moines, Iowa.

CHAMBERLAIN'S
GUARANTEED REMEDY FOR
COLIC AND DIARRHEA
ALSO FOR INDIGESTION AND STOMACH ACHE

Local Station Programs

WJAS—Pickering-Sun-Tele
5—Sun-Tele Sport Review.
8:15—Silent.
10—Concert by "Ukulele" Pat Haley, Jimmy McMonagle, tenor, Alan Barkley, pianist, Capitol Limited Trio, Pittsburgh Hawaiian Trio.

KDKA (326)
6—Baseball scores.
6:45—Pittsburgh Sextet.
6:55—Baseball scores.
7—Ukulele selections by Dick Hughes.
7:20—"Road Conditions."
7:30—Program by the Radio Council of the Pittsburgh Chamber of Commerce.
8—Test Shots.
8:30—Hotel Stringtophats.
9—Time Hour.
11—Weather markets.
11:30—Bergman's orchestra.

WCAE (461)
6—Waldorf-Astoria Orchestra.
6:55—Baseball scores.
7—Star Cavaliers Orchestra.
7:30—Uncle Ray Hour.
7:45—Motor talk and highway report by C. H. Roth, secretary of Pittsburgh Motor Club.
8—Concert by Cities Service Concert Orchestra and Cities Service Cavaliers.
9—Piano Recital by Joseph Thomas, baritone, with Elinor Zeller, accompanist.
9:30—La France Orchestra.
10—Art Gilbo Orchestra.
10:30—Baseball scores.

MOONSHINE RUM PARTY FATAL

One man was found dead and eight others stupefied around a five-gallon can which had contained moonshine whisky, on the Allegheny river bank at the foot of Twenty-seventh street by police, at dawn today. The body of the dead man, aged about 50, was removed to the morgue where death was pronounced due to acute alcoholism. The eight others were locked up in the Penn avenue station on charges of drunkenness.

GROOM GOES AFTER GAS; BRIDE IS STILL WAITING

ROCHESTER, N. Y., Aug. 12.—(AP)—Henry Brandow, 31, a bridegroom of two weeks, left his bride in an automobile which had run out of gasoline on a street here. He said he was going to walk to the nearest filling station. Two hours later police found the bride alone in the car, sobbing. Brandow has not returned.

SEEK BOY AFTER FATAL CRASH

CONNELLSVILLE, Pa., Aug. 12 (Special)—A search was under way here today for Francis Ohler, 15, as a result of an automobile accident yesterday in which David Ritchey, 68, of Poplar Grove, and Henry McClelland, 41, of Moyer, were killed.

Ohler, Sherman Mason, 15, Jein Munis, 15, daughter of Alderman Fred Munk and Catherine Lady, 16, all of Connellsville, were riding in an automobile on the Scottdale and Connellsville road when the machine swerved and hit a pole. The car bounded back to the road and struck Ritchey and McClelland who were working on the highway.

MOTORIST IS ARRESTED AFTER BOY IS HURT

After Walter Leck, 11, of 1919 Jane street, had been seriously injured by an automobile at South Nineteenth and Jane streets, police arrested Sylvester Narodzonek, 19, of 2457 Sidney street.

May-Stern's AUGUST SALE

An August Sale Price Sensation

At May-Stern's Saturday Only

Fashionable 10 Piece Color Ensemble

An Approved Kroehler Group

A Livingroom—And An Added Bedroom

$165

10 Colorful Pieces:

Bed-Davenport
Club Chair
Fireside Chair
Pier Cabinet
Bridge Lamp
Occasional Table
Pedestal Smoker
Magazine Rack
Paper Receptacle
Table Lamp

A VERITABLE symphony of color—this bewitching livingroom so fashionable in its myriad of tints giving piquancy and life! A room completely furnished with matched pieces lacks distinction—it is the unexpected touch of color—gayly hued and decorated occasional pieces that enliven the home. Such a smart and irresistible grouping we picture herewith. It features a magnificent rose and taupe jacquard covered Kroehler bed-davenport suite, sumptuously and luxuriously built along neat, dignified lines. The davenport has the Nachman spring construction; it opens with a single motion into a full-size bed—though your overnight guests will never suspect it conceals sleeping accommodations.

That color is the vogue, the unquestioned decree of Fashion, is evidenced by the cheerful, charming hues of the occasional pieces, particularly the stately Pier Cabinet obtainable in either Chinese red or Nile green. These tints, too, beautify the occasional table, paper receptacle and magazine rack, and all are hand-decorated. The vividly colored shade of the bridge lamp and the table lamp adds to the tasteful effect and the pedestal smoker completes the grouping. This grouping at a marked August Sale saving.

$10 Cash—$10 Monthly

$40 Royal Velvets

$27.95

Splendid weaves and patterns in a profusion of colors. 9x12 Royal Velvets at exceptional August savings.

$3 Cash—$3 Monthly

Popular Windsor!

$3.69

A graceful, inviting chair brightens up all otherwise neglected corner. This mahogany finish one very low priced.

Cabinet Style!

$29.50

"Supreme" in cooking perfection as well as in name. It's a cabinet gas range you'll be proud of. White enameled door panels are desirable.

$3 Cash—$3 Monthly

Open Till 6 P. M. Saturday

Chest of Drawers

$15.95

His apparel will remain clean and unruffled in this easily accessible chest of drawers. A Walnut finish chest at a saving.

$2 Cash—$2 Monthly

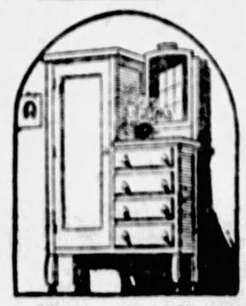

Dresser-robe

$19.75

A combination of a dresser, wardrobe and chest of drawers—all in one! It's remarkably low priced during the August Sale.

$2 Cash—$2 Monthly

"Kroehler" Coxwell Chair

$18.95

Sink your tired self into its yielding depths—and relax! You'll never know the enjoyment of a Coxwell until there is one in your home. Its "Kroehler" made.

$2 Cash—$2 Monthly

Saturday!!

9-Piece Dining Suite

$150

Dinner is twice as good when served in such a lovely dining room. It creates an atmosphere of cordiality. It's a suite built of Walnut veneers and other good cabinet hardwoods finished in a lustrous nut brown. A richly designed creation, with a tendency toward Elizabethan furniture. Includes buffet, China cabinet, extension table, five side chairs and host chair.

$10 Cash—$10 Monthly

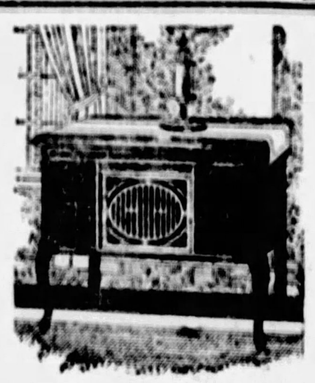

SENSATIONAL!

Brunswick Console

Celebrated "Eton" Model Worth $160

$39

It formerly sold for $160! Now, a remarkable opportunity to possess this famous Brunswick "Eton" model at only $39! A splendid instrument in a beautiful mahogany cabinet. It has a volumnous tone.

$4 Cash—$4 Monthly

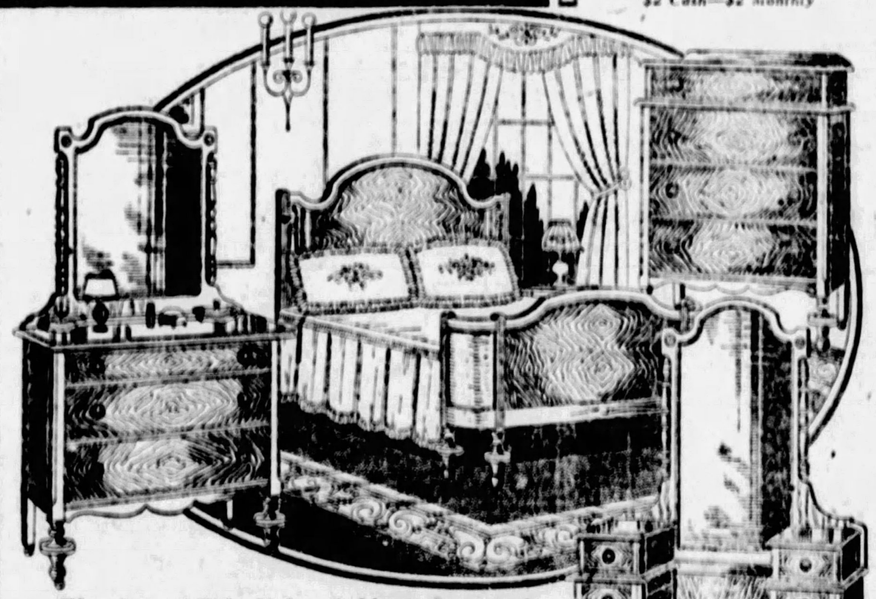

The August Sale Value Achievement

4-Piece Bedroom Suite

$77.50

Tomorrow—again—these $150 four-piece suites will go on sale at $77.50. An achievement of our enormous buying power. New! Beautiful! And what marvelous value! Imagine these four fine pieces in your home! Its exquisite design follows the Fall style tendencies. Of sound and skillful construction! Includes a distinctive 6-drawer French vanity, a smart, spacious dresser with handy jewel boxes, a popular bow-foot bed and a roomy valet chest.

$8 Cash—$8 Monthly

America's Foremost Home Furnishers

MAY-STERN & Co.

914-920 PENN AVE.

ATLANTIC AIR RACE IS DELAYED

RHEUMATIC DOG WITH 5 TEETH IS DANGEROUS

NEW YORK, Aug. 12.—A dog may be old and so rheumatic that it cannot walk farther than two blocks, but if it has five teeth it's dangerous. Magistrate Smith so ruled in fining the dog's owner $2 for taking it into Central Park unmuzzled.

"The Square Deal Jewelers of Pittsburgh"

S.H. DeROY & Co. 2 STORES Liberty Ave DeROY

408 Smithfield Street 602 Liberty Avenue

SPECIALS

NO MONEY DOWN

5-Stone Diamond Wedding Ring

The five diamonds, all good, brilliant blue whites and the 18k. white gold band beautifully engraved all around.

A $30 Value $19.75

Dinner Ring, set with 3 large full-cut Diamonds

Fancy stones on the side, with choice of sapphires, rubies or emeralds.

A $75 Value $49.75

Famous for Diamonds 408 S.H. DeROY & Co. 408 Smithfield St. ONLY BETWEEN AN AVE. AND DIAMOND ST. "408 DeROY" 2 STORES Three Quarters of a Century LIBERTY AVE. DeROY 602 602 Liberty Ave. JUST ONE DOOR FROM MARKET ST. Open Saturday Evening Pittsburgh Busiest Corner

WEATHER HALTS ATLANTIC AIR RACE

PARIS, Aug. 12. — Unfavorable weather caused postponement of the start of the transatlantic air race which had been set tentatively for today.

Charles A. Levine, owner of the Columbia, changed his mind several times last night and early today, first saying he would start, then that he wouldn't, then that he would, and finally that he wouldn't.

The final decision was made at 2 a. m., after Dieudonne Costes announced that he would not start today in his Breguet plane.

In spite of poor weather, Levine had been determined that no other plane would get a start on him. Coates' decision was welcomed by Levine, who hoped that the weather would clear up.

CROWD DISAPPOINTED

Rumor brought a small gallery of enthusiastic flight fans out to Le Bourget flying field early this morning in the hope of seeing one, two or perhaps three planes take off for New York, but they had their vigil for nothing. Neither pilot, navigator nor passenger appeared.

Coste's airplane, which is known as the "Nungesser-Coli," has become the favorite aviation experts in the race for westward transatlantic honors.

ELLSWORTH AVE. BRIDGE DRAWINGS ORDERED

Director Edward G. Lang, of the Department of Works, today ordered the completion of drawings for replacements for Ellsworth Avenue Bridge over the Pennsylvania Railroad tracks, as authorized by an emergency ordinance signed by Mayor Charles H. Kline and Controller John M. Henderson, and passed by the votes of the nine members of Council. The estimated cost is [illegible]. An ordinance on Mayor Kline's desk authorizes the widening of Broad street to 60 feet between Highland and Negley avenues.

"SHOCK ABSORBER" FOR 40 YEARS

FORMER WORK NOW DONE BY 155 WOMEN

Mrs. Amelia McCullough, shown above with two small friends who sell papers downtown, matron for county morgue for 40 years. She is "shock absorber" for hundreds of bereaved relatives who seek and frequently find loved ones there. She is mother, soother and advisor. Mrs. McCullough started in old brick court house in 1887 and carried even coal and wood for fire, doing work which today requires 155 maintenance women.

BEGGED BY MAIL FOR LIVING; NABBED

LANSDALE, Pa., Aug. 12.—(P.)—The government has called a halt to the flood of begging letters alleged to have been sent through the mails by Benjamin Miller, and which were said to have netted him a comfortable income for many years.

Miller, a partially paralyzed former coal miner, with his wife and 21-year-old son, lives in a cozy two-story house. The Postoffice Department issued a fraud order against him.

Miller was reported to have been buying $200 worth of stamped envelopes monthly to send out his appeals.

In his letters, postal officials said, Miller states that he has not been out of bed for two years, and that he is trying to raise money to buy appliances and a reclining chair. Investigation, they said, revealed that he had a wheel chair and among his possessions was an automobile equipped with a bed for his use.

W. VA. FARM BUREAU ELECTS NEW OFFICERS

JACKSONS MILLS, W. Va., Aug. 12.—(AP.)—E. E. Humphreys of Belleville, Wood county, was elected president of the West Virginia Farm Bureau Federation to succeed W. H. Ireland of Salem, at the annual meeting here yesterday. W. R. Shaw of Philippi was named vice president.

U. S. MADE TRACTORS LEAD ALL THROUGHOUT WORLD

WASHINGTON, Aug. 12.—American-made tractors now have undisputed supremacy in the world agriculture implement market, the Department of Commerce announced today. Fifty thousand were exported last year.

Shocking! Gasps London At Photo of Wales In Stiff Hat

LONDON, Aug. 11.—(AP.)—Fashionable London has been shocked by photographs showing the Prince of Wales in Canada wearing a hard straw hat.

For 40 years this hasn't been done in polite British circles.

Only Harrow schoolboys, Smithfield meat porters and American tourists now wear straw hats, but since the Prince of Wales has donned one, Bond street and Piccadilly fashion experts are wondering whether soft felts will make way for straws next summer.

CITIZENS SAVINGS BANK

Established 1870

YOUTH

Youth is impulsive — demands action — rushes headlong, not thinking of conserving.

In time the pace slackens, there comes a period of reflection, one sees the folly of hurry and waste.

CITIZENS SAVINGS BANK

Bank to Bank on and Bank 425 WOOD ST.

Four Per Cent on Savings

(Advertisement)

Is Your Complexion Good?

Blotches and pimples must always appear when the liver is lazy.

You will be surprised at the improvement in your skin and the good feeling that will come with the use of

Dr. Boice's Prescription Tablets

The guaranteed and safe laxative.

At May's and other druggists, 25c.

Confidence Is One of the Greatest Powers In the World

When you see this lower priced New Peerless you will become enthusiastic—enthusiasm is the sunshine, the very radiation of confidence.

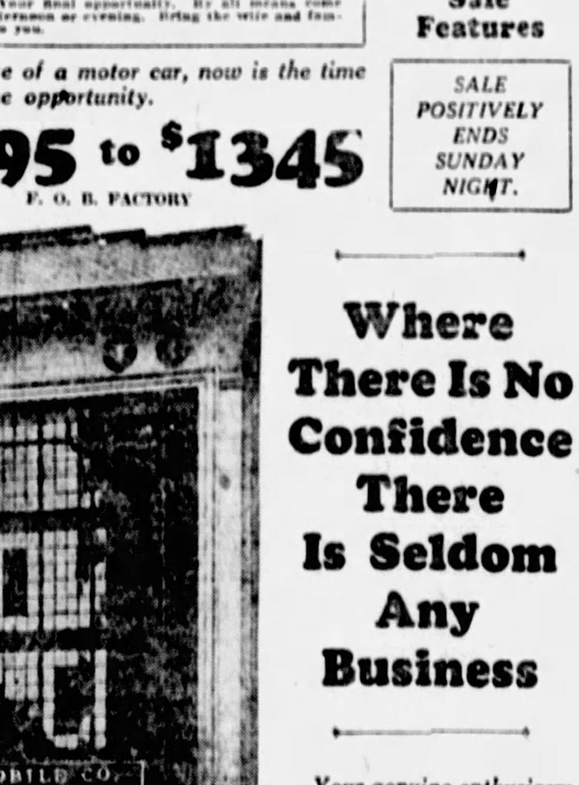

PEERLESS

This magnificent plant, enlarged through the years, shows the facilities of one of only five manufacturers existing today who have been continually producing and selling their own cars for over 25 years.

A TRAINLOAD SOLD IN ONE WEEK

25 MORE

New 1928 Peerless Six-60 Models

Ask About The Ten Special Sale Features

SALE POSITIVELY ENDS SUNDAY NIGHT.

HURRY---AND COME EARLY

There is not a minute to lose. The greatest sale in the history of automobile selling positively ends Sunday night. 50 Peerless motor cars—were sold in one week. The remaining 25 are going fast. You have read the advertisements from day to day, you have noted the ten extraordinary sales' features, you know this is the motor car buying opportunity of your life. And Sunday is the last day. Your final opportunity. By all means come in today, tomorrow or Sunday—morning, afternoon or evening. Bring the wife and family. This sale event will be an education to you.

If you are considering the purchase of a motor car, now is the time and this is the opportunity.

Think of a Peerless at $1295 to $1345 F. O. B. FACTORY

Ask About The Ten Special Sale Features

SALE POSITIVELY ENDS SUNDAY NIGHT.

Mr. Gosser, President of Steel City Automobile Co., has been selling Peerless Cars for 21 years in Pittsburgh. His reputation for fair dealing—his remarkable service facilities and policies have endeared him to hundreds of Peerless owners. His Steel City Automobile Company ranks as one of the best of the big Peerless factory's National organization.

Steel City Automobile Co., Forbes St.

Where There Is No Confidence There Is Seldom Any Business

Your genuine enthusiasm in seeing, riding and driving this car will inspire your full confidence in our special sale.

Steel City Automobile Co.

3964-66-68 Forbes Street Opposite Hotel Schenley

Private Exchange---Mayflower 5493

OPEN EVENINGS OPEN EVENINGS

THE ROSENBAUM CO.

Sixth-Liberty-Penn Pittsburgh's Shopping Center Phone Atlantic 4500

Store Closes Saturdays in August at 1 P. M.

Final!

Men's 1 and 2-Trouser Suits and Topcoats

Originally Priced Up to $45.00 $27.50 Most of the Suits Have 2 Trousers

Really good clothing at a great saving. Good fabrics—good tailoring—good style. Sizes for all men. Tomorrow is your final opportunity to choose from these garments at $27.50! Be here early!

—Men's Store, on Fourth Floor.

Out They Go!

A Group of Women's and Misses' Summer Dresses to Close Out

$7.50

Closing out splendid quality summer dresses originally priced much higher. Many are from our Sixth Floor Better Dress Shop—others from Popular Price Dress Shop. Wide selection of materials, colors, styles and sizes. It might sound sensational—yet some of these dresses were originally priced $19.50 to $25.

—Sold on the Seventh Floor

Closing Out!

Three Groups—Women's and Misses' Medium and Lightweight Coats

$10—$20—$30

Originally $20.00 Up to $65.00—Suitable for Now and Early Fall Wear!

Coats of standard Rosenbaum quality at extraordinary savings! Splendid styles—colors—fabrics. Many fur-trimmed. Ideal for vacation, motoring—and for early fall. Early choosing tomorrow is advisable.

—Coat Shop, on Sixth Floor

Special!

Seamless Scalloped 81x90 Sheets

Unusual value in a full bleached, heavyweight, durable muslin sheet. Full double bed size. $1.25 Each

Pure White Crochet Spreads

Good quality washable spreads—large enough for a double bed. Very special value. $1.79 Each

—Linen Store, on Second Floor.

MAYOR GETS 425-FT. SKYSCRAPER ORDINANCE

DROP CONTEMPT CHARGE AS WEST PENN YIELDS

ELKINS, W. Va., Aug. 12 (AP)—Contempt proceedings against three officers of the Pittsburgh Rapids West Penn Public Service Company were dismissed in United States court here late today when an agreement whereby the service company will supply power to receivers for the Brady-Warren Coal Company in Fairmont was reached.

ORIOLES END CONVENTION

York, Pa., Aug. 12. Delegates to the Supreme Nest of the Fraternal Order of Orioles at their closing session here chose Allentown as their 1928 meeting place.

Expected to Approve Increased Height

Council today forwarded to Mayor Charles H. Kline for consideration of an ordinance, passed finally by the unanimous votes of the nine members, amending the zoning law so as to permit the erection of buildings 425 feet high instead of the 265-foot restriction imposed by the original ordinance. The increased height will be effected by the erection of towers or setbacks containing space for commercial use.

Mayor Kline is expected to approve the bill, although it met mild opposition from the City Planning Commission.

When the ordinance becomes a law two new buildings will be erected in the downtown triangle, the Grant Building, Incorporated, on Grant street between Third and Fourth avenues, and the Keppers Company building at Grant street and Seventh avenue.

POPE RAISES SALARIES

Cardinals in Rome who have been getting along poorly with a little more than $1,000 a year now receive $4,000 through the grant of Pope Pius.

WALES, BALDWIN MEET TONIGHT

CALGARY, Alta., Aug. 12—(AP)—The Prince of Wales and Premier Stanley Baldwin, of Great Britain, who came to Canada together but parted several days ago to go their separate ways, are to meet again tonight in Calgary. The prince will come from his ranch at Pekisko for the public reception to the Prime Minister, after which he will leave for Edmonton. Mr. Baldwin is to address a mammoth gathering of citizens.

Wales and his brother, Prince George, had another quiet day at the ranch yesterday while most of their party went on long trips into the surrounding foothills.

HURT WALKING IN SLEEP

Oil City, Pa., Aug. 12—Roy Nash, 20, of Rockland township, is being treated at the Oil City Hospital for injuries received while sleepwalking. He walked out of a second story window and fell head first into a rain barrel.

RAILWAYS SUED FOR TAX OF $11,000 BY McKEESPORT

Suit for $11,000 for franchise taxes has been filed in Common Pleas Court against the Pittsburgh Railways Company by the City of McKeesport.

STORE OPEN DAILY FROM 9 A. M. UNTIL 5 P. M.—SATURDAYS INCLUDED

OPEN ALL DAY SATURDAY TILL 5 P. M.

MONDAY

Our Annual Advance Sale Fur Trimmed Coats.

Lewin-Neiman Co
SMITHFIELD ST. OPPOSITE POST OFFICE

SAVE!

Save as much as $30 in our sale of Winter Coats.

Pittsburgh's Greatest Values in Beautiful New

Fur Coats

REGULAR $275 COATS

$150

Marmink, Natural Marmot, Brown and Black Caracul, Viskoon, Mendoza and Twin Beaver, American Opossum, Pony, Northern Seal (dyed coney), Etc.

A wonderful collection of beautiful fur coats—and at a REMARKABLY LOW PRICE, too—just $150 for this advance sale! All the newest 1927-28 styles are featured—clever new "Johnny" collars, graceful shawl collars of beautiful fox or other contrasting furs; turned back and plain cuffs; gorgeous satin and brocade linings. Complete size range from 14 to 52.

A SMALL DEPOSIT BUYS YOUR COAT THROUGH OUR FUR COAT THRIFT CLUB AND PLAN OF DEFERRED PAYMENTS.

(Lewin-Neiman Co.—FUR COATS—Third Floor)

Important Clearance!

SILK HOSE

That Sold From $1.50 to $1.95

We want to close out these surplus lots of HIGHER PRICED hose so we'll offer them at a DRASTIC PRICE REDUCTION tomorrow only! $1

$1

Full Fashioned Silk Hose—Square Heels—Chiffon Silk—Service Weight—Black—French Nude—Pastel Shades—Gray—White.

(Lewin-Neiman Co.—Main Floor)

Prices Reduced on Better

Silk Slips

1.98

THAT SOLD UP TO $3.95!

Well-made slips of bolting cloth, radium silk, crepe de chine and Milosheen. Smartly tailored or pretty lace-trimmed styles. All shadow-proof hems. Sizes 34-44.

(Lewin-Neiman Co.—Main Floor)

9 A.M. to 1 P.M.

A Four-Hour Clearance!

Basque Dresses

THAT SOLD AT $1.50 & $2!

98c

Be here on the dot of 9 if you want to be SURE to get one or two of these popular bascue frocks at this DRASTICALLY REDUCED PRICE! Color-fast prints in all the favored shades—regular sizes 14 to 44.

(Lewin-Neiman Co.—Main Floor)

IN OUR BASEMENT

Tomorrow, Saturday, An Important

Sale—New Fall

DRESSES

$10 to $12 Grades!

7.90

These dresses are truly WONDERFUL at the price! Everything smart and new is featured—charming new two-piece frocks, lustrous satins, square and V necks, long sleeves, dresses trimmed with velvet and ribbon bows, the new jewelry trimmed models—and oh! SCORES of others!

New Canton Crepes *Satins*
Flat Crepes *Georgettes*
Crepe-back Satins—Combinations of Favored Fall Materials

Regular and Extra Sizes

Women's, Misses'—14-20
Stouts'—46-52.

NEW COLORS:
Brown Sugar, Green, Copper, Autumn Leaf, Crimson Maple, Tile Blue, Golden Chestnut, Navy, Black.

(Lewin-Neiman Co.—DRESSES—Basement)

CLEARANCE!

Sweaters

THAT SOLD AT $3.95

1.98

A chance to pick up several smart sweaters WAY UNDER PRICE. Striking new sports models with round and square necks and long sleeves or sleeveless. Newest summer patterns. Sizes 34 to 44.

(Lewin-Neiman Co.—Main Floor)

CLEARANCE!

Bathing Suits

THAT SOLD AT $5

2.95

A timely sale for women who have not yet had their vacations. Pure worsted, all wool suits in one-piece style. All wanted colors. Sizes 34 to 46. Real $5 values at only 2.95.

(Lewin-Neiman Co.—Main Floor)

LEWIN-NEIMAN CO., 305-309 SMITHFIELD STREET—JUST ACROSS FROM POSTOFFICE

PITTSBURGH NATATORIUM

Turkish Baths

Divert Your Ill Physical Feelings!

Be a positive person and get rid of those negative feelings and thoughts, and learn the art of living long. Our Turkish Baths will promote the circulation of your blood; renew the tissues; waken up those sleepy muscles and return to you that sweet breath again.

On Duquesne Way, Near Sixth Street

AT ALL MAY'S DRUG STORES

SATURDAY--A BIG DAY AT MAY'S--MANY MONEY-SAVING SPECIALS!

Just Arrived---New!
HANDY PURSE OUTFIT

Comb, Nail File and Mirror in an all-leather case—assorted colors—

Only 720 in the lot

Big values,

While They Last, Saturday..... 29c

Unguentine

The first thought in sunburn—Unguentine eases the smart at once, and HEALS—Keep a tube in the home for cuts, wounds and burns—

50c value..... 39c

2 Tubes for 75c

GET THIS FREE!

50c Bottle of Peter Pan Liquid Complexion Cream

will be given FREE with each $1.00 Box of PETER PAN FACE POWDER purchased Saturday at..... 87c

A saving worth while on two famous complexion beautifiers. Don't miss it.

A New Tooth Brush!

HUGHES' IDEAL—combining service and beauty. Three styles, with artistic colorful handles—each brush in a box. Made by the makers of the famous Hughes' Ideal Hair Brush—

May's are first to show them—

Saturday..... 39c

PEBECO TOOTH PASTE

This popular dentifrice at a special price-saving Saturday—Stock up—

50c Tube.. 34c

3 for $1.00

BULGARIAN HERB TEA

Let Bulgarian Herb Tea protect your health—it cleanses the blood and system of impurities—

Large Size, $1.25 value,

Saturday for..... 77c

BUY A BOOK OF SODA TICKETS---

Then you can treat yourself often to May's deliciously good Ice Cream Sodas, Sundaes and other Soda Fountain Refreshments.

Soda Tickets save time—

On Sale Saturday

$1.00 Books of twenty 5c Tickets for..... 89c

75c MELLIN'S FOOD 59c

50c DEODO Deodorant powder, 36c

$1.00 Mu-Sol-Dent 59c

The Finest Candies You Ever Ate!

FRENCH CORDIALS

A tantalizing confection—sugar shell filled with liquid cordials in assorted flavors—made by MAILLARD—they're exceptionally delicious—

Pound, 75c value..... 43c

Cocoanut Macaroons

A rich tasting delight—you never tire eating Cocoanut Macaroons—always good—

Pound box, 60c value..... 43c

Milk Chocolate Coated

SPANISH PEANUTS

Treat yourself to some of these—they're mighty good—

Pound, 50c value 34c

A Real Treat!

An assortment of NOUGATS, TAFFIES AND CARAMELS, each piece individually wrapped—

Pound box, 50c value..... 34c

MAY'S

FRUIT PATTIES

Snappy fruit flavors—

50c Pound jar..... 39c

The Famous **BEECHNUT PRODUCTS**

Chewing Gums—Fruit Drops—Confections—

At May's,

3 for 10c

Buy a box of 20 Packs for 65c

May's Chocolate Chips

Crisp and good—

40c Half-pound box..... 27c

50c EX-LAX

Chocolate Laxative, 36c

50c WILLIAMS' SHAVING CREAM 33c

35c Ever Ready Blades

Package of 5, 23c

Fresh Coffee

May's "Special"—a delightful blend—a coffee you'll enjoy drinking—

Pound package, ground, 50c value,

2 Lbs. for 85c

Mulsified Cocoanut Oil Shampoo

A fragrant, cleansing, hair-beautifying shampoo—Save money on the large size Saturday.

$1.00 value..... 76c

All Rubber Aprons for Little Girls

Every little girl will want one of these cute little aprons—

50c values, Saturday for 29c

A New Size!

McCOY'S COD LIVER OIL TABLETS now in a new large size—it's the economical size to buy—

$1.00 value, Saturday for 76c

Liver Troubles and Constipation

quickly corrected with effective

RED CLOUD LIVER BERRIES

You'll feel like a new person after cleansing the system with Red Cloud Liver Berries. Special low price for Saturday... 33c

25c Size.....

KILL BUGS, FLIES and all other insects with

DETHOL

$1.25 Quart can..... 88c

Saturday Smoke Specials

TRY THE NEW HELMAR

Now in a new Round Shape—Get HELMAR'S at May's—

30 in a pack—SPECIAL AT.. 2 for 35c

Carton of Ten Packs, $1.70

MAGALLANES CIGARS

A good Manila cigar—Each, 5c..... 6 for 25c

Buy them by the box..... 50 for $2.00

MADE-RITE STOGIES

Fresh stock at May's—Box of

50 for $1.54

Leather Cigarette Case

Good looking case—each one in a box—

Big value, at..... 98c

George Washington Tobacco

Get it fresh at May's—Pound tin..... 72c

B. PAUL'S HENNA

To beautify and restore color to GRAY HAIR—Why have gray, faded, streaked or unattractive hair? Let B. PAUL'S HENNA, Nature's hair-color restorer, beautify and youthify it—

All shades, $1.50 value, 84c

Do You Know

about the new preparation to stop RUNS in hosiery and knitted wear? It is called

KNIT

KNIT comes in a convenient tube, just a drop applied to the end of "run" will stop it. Get KNIT today—it will save you money on your hosiery bills—

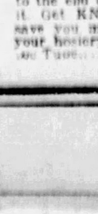

One Tube..... 39c

To Clean Clothing---

40c PUTNAM'S DRY CLEANER..... 26c

$3.50 White Enamel Combination Bed & Douche Pan... $2.48

Buy TALCUM by the Pound—

One-pound can of

May's Fragrant Talcum

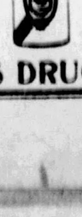

50c value, Saturday, for 32c

Keeps Liquids HOT or COLD—

$3.75 THERMOS BOTTLE, Nickle case, quart size..... $2.95

Relieve and Check Hay Fever with NOZOL

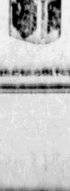

35c Size, Saturday for..... 24c

WRITING PAPER AND ENVELOPES

The popular long sheets of paper with gold ripple edge envelopes to match—

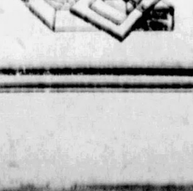

50c Box, 29c

AT ALL MAY'S DRUG STORES—SATURDAY

AMERICAN GAS

ORANGE COLOR

If you prefer Motor Gasoline, you'll find it pays to be a user of AMERICAN GAS—Orange Color.

Costs Only a Little More Than Regular Motor Gasolines—Worth a Lot More.

THE AMERICAN OIL COMPANY

AMERICAN GAS

At the YELLOW and BLACK PUMP

TODAY'S CROSS-WORD PUZZLE

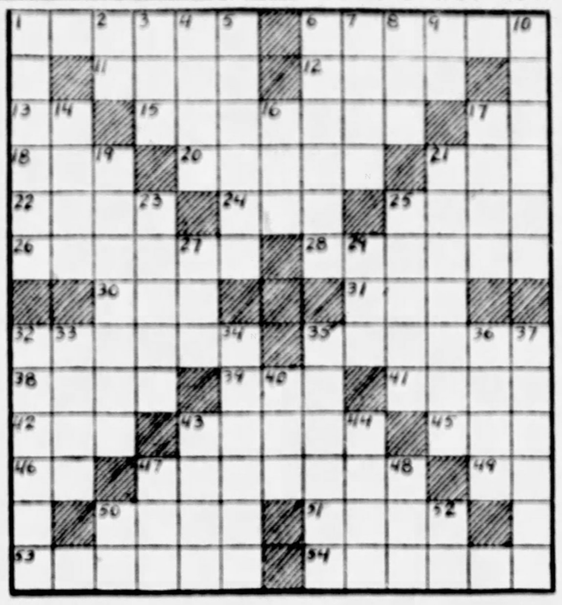

HORIZONTAL.

1—Who was the first woman to swim the English channel?
6—Native of Crete.
11—What was the ancient name of France?
12—What American revolutionary officer was hanged as a spy by the British?
13—What Southern state (abbr.) was named after an English king?
15—What is the modern name of Drepanum, off which Carthage defeated Rome at sea in 249 B. C.?
17—Member of Parliament (abbr.)
18—Measure of length.
20—What is an open ornamental summer house called in Turkey?
21—Comrade.
22—Fasten.
24—Snare.
25—Who lost a fabled race to a tortoise?
26—What fur is used in Europe for the facing of judicial robes?
28—What is the Greek name for the Roman Furies?
30—S. A. edible tuber.
31—Conjunction.
32—What is the capital of Saskatchewan province, Canada?
35—What variety of cat is characterized by its long silky hair?
38—Aid.
39—Seize hold of.
41—Ireland.
42—What is a ship's signal of distress?
43—Navigator.
45—Every.
46—Masculine pronoun.
47—What is the great Mohammadan fast holiday?
49—Note in scale.
50—What is a Scandinavian heroic poem called?
51—Who is the Greek goddess of discord and sister of the war god Ares?
53—Who was the wife of Jacob?
54—Cubicle.

VERTICAL.

1—What is the seat of the University of Oregon?
2—For example (abbr.)
3—A rodent.
4—Lie unnoticed.
5—Who is "the lily maid of Astolat"?
6—Pure.
7—To place in an order or grade.
8—What Hebrew high priest and judge is mentioned in the Book of Samuel?
9—Symbol for tellurium.
10—What Italian city does Mt. Vesuvius overlook?
14—Winged.
16—Who wrote "The Gold Bug"?
17—What Scotch queen said, "Calais will be written on my heart"?
19—What French city is celebrated for its porcelain and enamels?
21—Who was sent by the gods to avenge the theft of fire from heaven by Prometheus?
23—Lawful.
25—Depend, hang.
27—Short for Nancy.
29—Hastened.
32—Thin slice of bacon.
33—West Indian shrub.
34—Beast.
35—Dwelling places.
36—Stream.
37—Two-edged dagger.
40—From what state (abbr.) does Senator Underwood come?
43—Who wrote "In Ole Virginia"?
44—Tropical food.
47—Bases of college cheers.
48—Nothing.
50—What was the first state (abbr.) to secede from the Union?
52—In what continent (abbr.) is the second highest mountain range of the world?

Herewith is the solution to yesterday's puzzle.

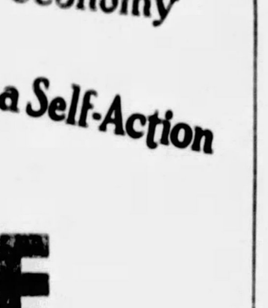

Copyright, 1927, King Features Syndicate, Inc.

THE UNION SAVINGS BANK Fifth Avenue and Wood Street PITTSBURGH, PA.

Little Stories of Gold That Glittered

Write or call for a copy of this interesting new booklet, "Little Stories of Gold that Glittered."

Ask, also, about the PURPOSE CLUB—the easy way to save for a vacation.

Capital and Surplus $3,000,000

The Union Savings Bank

Frick Bldg.—Fifth Ave. and Grant St.

HOT WATER SERVICE

in the bathroom the kitchen or laundry at all times at full pressure

clean hot water for greater health for cleaner clothes for economy with a Self-Action

HOTZONE Wilsbach

And in addition to the unusually *Low* First Cost, Hotzone Water Heaters have many features that insure exceptionally *low operating cost.*

Investigate this new life-long, self-action, Water Heater now on display. There's a style and size for every home.

The Low Price Will Surprise You

EQUITABLE GAS COMPANY

Consult Your Plumber or our Water Heating Department

GRANT 7600, LINE 302

Downtown Store 911-921 Penn Ave. Open Till 6 P. M. Saturday

SPEAR'S

TWO STORES Pittsburgh's Largest Home Furnishers

East Liberty Store Broad and Collins Open Monday and Saturday Nights

These Values Are Typical of Many at The Midsummer Furniture Sale

Look at the Regular Low Marked Price, Take Off 16⅔%, the Balance Is What You Pay!

This advertisement contains but a few of the sale's values. We urge you to visit either Spear store tomorrow and acquaint yourself with the many others. The Sale is *not a Clearance,* but an offering of our regular high-grade home furnishings including many new purchases, originally intended for Fall selling. Make your selections now. Pay 16⅔% less than at any other time this year. Original price tags remain on every article. Take off the discount at time of purchase. Know exactly how much you save by buying now!

16⅔% off

This Famous Sale Brings the Lowest Prices Ever Quoted for Spear Quality Furnishings!

Visit the Sale, if only to see how lovely fashions in furniture can be! For Spear's Sale is also an exposition of the correct furnishings for the modern home. You realize the immensity of the Sale only when you come to the store, see the crowds, talk to the courteous, specially trained salesmen, and turn over price tag after price tag to be increasingly surprised and delighted with the values that surround you on every side!

Console Sets

$8.50

A special Midsummer Sale offering. Charming Console Set of Table, in decorated red or green finish and mirror to match. A smart home addition.

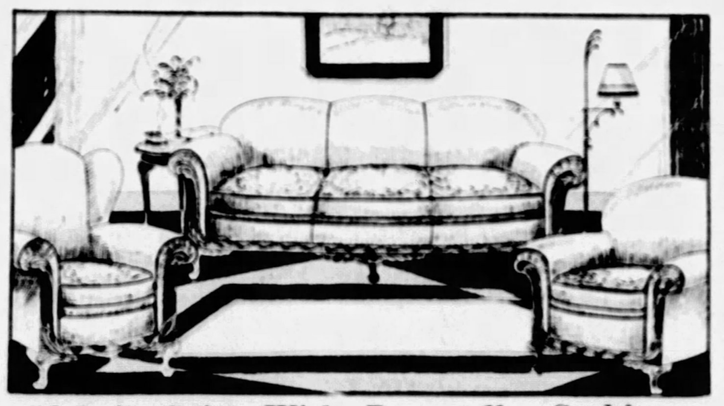

Mohair Suite With Brocatelle Cushions

Midsummer Sale Price **$215** *Regular Selling Price, $258.*

Not an ordinary style Living Room Suite. Just notice the novel wood treatment with carving, the lovely plain mohair upholstering, the reversible Brocatelle cushions, the roomy depths of the individual pieces. And be assured that the beauty and comfort of this suite are guaranteed to last. Roomy Davenport, Wing Chair and Arm Chair comprise the suite, which may be had for $215 during the Midsummer Sale.

Convenient Payments—Both Spear Stores

Cogswell Chair

$25

A fine, big roomy chair in beautiful velour upholstering. A value that is unusual even for an August Sale! Saturday only.

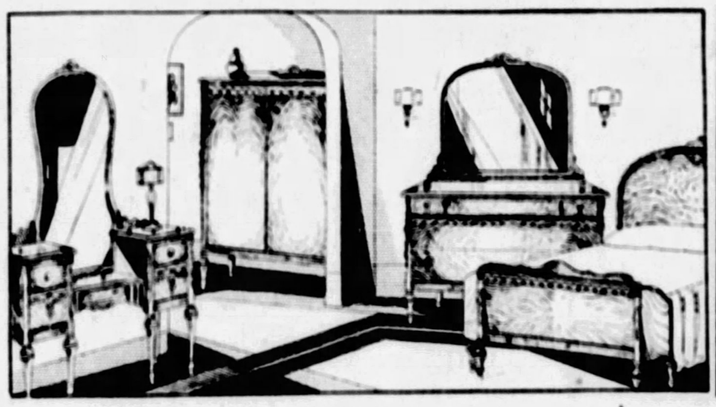

Rare Beauty in Wood Treatment!

Beauty that no picture can do justice. A suite that embodies the charm of exquisite craftsmanship and distinctive style. The finisher's art is revealed in the combination of high lighted Walnut with Maple and Mahogany overlays. French Vanity, Double Bed, Dresser, and Wardrobe.

Four Pieces **$245**

Convenient Payments—Both Spear Stores

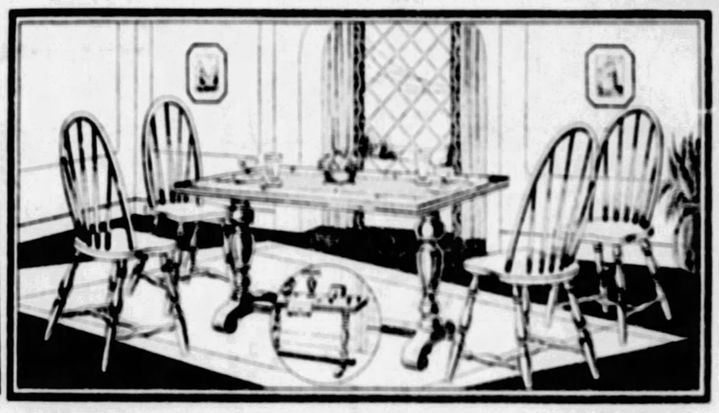

Informal Dining Group!

Ideal for the small home or apartment. A concealed leaf in the handsome Davenport Table automatically converts it into a large dining table. Walnut finish. Table with four Windsor Chairs—special during the Midsummer Sale, tomorrow $49.50 complete.

Five Pieces **$49.50**

Convenient Payments—Both Spear Stores

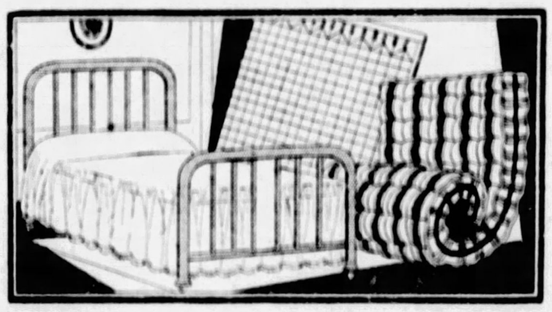

Genuine Simmons Bed Outfit!

A Midsummer Sale surprise that will delight Pittsburgh women! A new panel design "built for rest" Simmons Bed, full size, in walnut finish, with durable National Fabric Springs and a comfortable all-cotton Mattress! This complete outfit, as shown, is priced special for Saturday at $21.50.

$21.50

Convenient Payments. Both Spear Stores.

Rugs—1-6 OFF

Royal Wilton, Chenille Axminsters, Velvet, Tapestry, Chinese

Take advantage of the Midsummer Sale reductions to buy your new Rug. Select any Rug, 16⅔% off the original price tag, and the remainder is what you pay. Supply future needs now. (Hartford-Saxony at $130 excepted).

ONE DAY!

Saturday Only— Both Spear Stores— No Mail or Phone Orders.

A Sensational Value!

Chair or Rocker

$5.95

Large roomy Porch Chair or Rocker, hand-woven for longer and better service! Buy two tomorrow for less than the usual price of one!

Small Down Payment

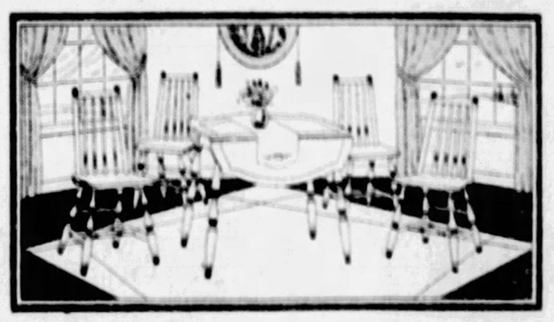

Amazing Breakfast Suite Value!

Moss Green or Fawntone—lovely appealing colors in which this delightful Breakfast Suite may be had. Large drop-leaf Table and four Chairs as pictured, comprise this suite. During the Midsummer Sale, specially priced $19.75. Easiest Payments.

$19.75

Stoves—1-6 OFF

Combination Ranges, Gas Ranges with Oven Heat Regulators, Coal Heaters, Gas Heaters!

The entire new Fall stocks of Stoves included in the Midsummer Sale Discount. Take 16⅔% off the original price tags. Buy now and save the discount. Delivery later, if desired.

DAILY HAPPENINGS IN PITTSBURGH SOCIETY

Miss Winifred Brown Selects Aug. 24 For Marriage to Dr. George B. Knorr

MISS WINIFRED REGINA BROWN, daughter of Mr. and Mrs. James Brown, of Irvine avenue, Swissvale, has chosen Wednesday, August 24, as the date for her marriage to Dr. George B. Knorr, of Bellevue. The ceremony will be performed at 9 o'clock in St. Anselm's Catholic Church, Swissvale. Miss Rose Angela Brown, sister of the bride, will be maid of honor and Harry J. Knorr is to be his brother's best man.

* * *

Miss Sara Evelyn Hambly, daughter of Mr. and Mrs. William Hambly, was married Tuesday evening in St. Luke's Church to Lee Gibson of Melbourne street, Squirrel Hill. The occasion was also the fiftieth anniversary of the wedding of the bride's parents. Miss Jane Hambly, sister of the bride, was her only attendant, and Thomas Hanlen of Edmond street was best man. After a wedding supper, Mr. and Mrs. Gibson left for a lake trip. They will be at home September 1 in Dearborn street.

* * *

Announcement is made of the marriage of Miss Beatrice Ingley of Crafton and Joseph Salisbury of Sheridan, which took place last Wednesday morning in the Church of the Nativity, in Crafton. The officiating minister was the Rt. Rev. Fred Ingley, bishop coadjutor of the diocese of Colorado, brother of the bride, who was assisted by the rector of the Church of the Nativity, the Rev. E. J. Harry. Only the immediate families were present at the ceremony. Mr. and Mrs. W. B. Farnsworth of Monessen, the latter a sister of the bride, were the only attendants. Howard A. Ingley, a brother of the bride, played the wedding music. Mr. and Mrs. Salisbury left on a two weeks' trip in the East and will be at home in Sheridan after September 1.

* * *

Miss Margaret Anna Hart, daughter of Mr. and Mrs. Harry Hart, of South Evaline street, will become the bride of Carl J. Henninger, son of Mr. and Mrs. Charles Henninger, of Pearl street, on Wednesday morning, August 31, at 9 o'clock, in St. Lawrence's Church.

* * *

Mrs. A. Stucki is chairman for the bridge tea to be held Saturday afternoon at the Shannopin Country Club. Her aids include Mrs. W. C. Hansen, Mrs. P. G. Minick, Mrs. N. B. Ward and Mrs. R. C. Muncaster. There will be dancing in the evening.

* * *

Mr. and Mrs. Loel Guinness, who were married recently in St. Margaret's Church, London, are planning to visit Pittsburgh shortly. Before her marriage Mrs. Guinness was the Honorable Joan Yarde-Miller, daughter of Lord and Lady Churston.

OHIO GUEST HERE

Miss Virginia Dale, Cincinnati, house-guest this week of Miss Elizabeth McCrady, Maple avenue.

MISS VIRGINIA DALE

INGOMAR CLUB SEASON TO OPEN SEPTEMBER 8

The Woman's Club of Ingomar will begin its 1928-29 season on September 8 with president's day in the home of Mrs. C. A. Bardolph at Perrymont. Mrs. Harry Bright will be joint hostess and a piano recital will be given by Miss Lucille Ter-Bush. At the club's picnic held yesterday at the home of Mrs. W. P. Craig, the program plans for next year were announced by the program chairman, Mrs. A. C. Weber. For the October meeting home safety will be discussed and the talk will be illustrated by motion pictures. W. S. Brotzman, the weather forecaster, will tell the women at the November meeting how the weather bureau works and at the December session Mrs. Anna Marshall McCracken will revisit the club to give her interesting "Christmas in Song and Picture and Story," a talk that was much enjoyed by several other organizations last season. January 12 will bring John A. Hollinger, director of visual education in the Pittsburgh public schools, and Mrs. D. Edwin Miller, chairman of the vocation department of the Congress of Clubs, both of whom will speak and will exhibit films. Mrs. Edith Maize, visitor popular with the Ingomar organization, will furnish a book review as the feature for February and in March there will be a talk on international relations. The club play in April probably will be made the occasion for an evening meeting at which the husbands of members will be their guests. A talk on "The Soul of the Home," by Mrs. John M. Phillips, founder and honorary president of the Mothers' Club of Carrick, on May 10, will conclude the program meetings and the year will be ended with the business meeting on June 10. Among the musicians who will appear before the club will be Mrs. Walter Close and Miss Sarah Jamison Logan.

The picnic yesterday was in charge of the retiring program committee of which Mrs. Bardolph is chairman, and brings the present season to a close.

* * *

Mrs. A. J. Kelly, Jr., president of the Health Colony Club during the last year, is motoring through the west.

Mid Summer Special

It's to your advantage to

Own a TAPPAN GAS RANGE NOW!

Have you seen the new
IN-SO-TOP Range?
It's the most advanced range of the times.

OUR special August terms make it worth while to buy your new gas range this month. You will enjoy the TAPPAN, especially for oven canning. Summer cooking is much easier, too, as the oven heat control guards the whole meal dinners while you are away from the heat of the kitchen.

ACT NOW—*This is a Limited Time Offer*

GAS AND ELECTRIC SHOPS

435 SIXTH AVENUE — NORTH SIDE, 124 W. Ohio Street; McKEESPORT, 215 Fifth Avenue
JENKINS ARCADE — EAST LIBERTY, 6119 Penn Avenue; EAST PITTSBURGH, 106 Electric Avenue
613 LIBERTY AVENUE — BRADDOCK, 620 Braddock Avenue; BEAVER FALLS, 1317 Seventh Avenue; HOMESTEAD, 335 E. Eighth Avenue; BELLEVUE, 539 Lincoln Avenue

A Manicure You'll Want Again —Hair Cutting in Styles That Best Become You . . . McCreery Beauty Shop (Fifth Floor)

McCreery

Fur Repairing Should Be Ordered Now — Garments Will Be Ready When Needed (Twelfth Floor)

Very Worth While Reasons for Shopping Saturday Morning

Store Open Until One O'Clock Tomorrow

Saturday Morning
Philippine Night Robes
$1.45
Made with the tiniest of stitches — the yokes and sleeves finely embroidered in white or colors. Some sleeveless.
(McCreery—Fourth Floor)

Saturday Morning
Tourist Cases
$8.50
Roomy, black enamel and cobra grain Dupont cases for men or women—with lid pocket and strong locks and all around leather straps. Leather bound corners—double stitched.
(McCreery—Seventh Floor)

Saturday Morning
Women's Novelty Handkerchiefs
25c Each
Splendid qualities for this price. French prints; Irish prints; white linen with colored applique and drawn work; china silk in sports patterns; colored Georgette with wide Oriental lace edges.
(McCreery—Street Floor)

Saturday Morning
Men's Fine Wool Bathing Suits
$3.45
Our entire stock of fine, worsted suits—greatly reduced in price, values up to $6.00. Well fitting, long wearing, all wool . . . one and two piece styles in popular colors; the two-piece styles with striped shirt or the trunks and shirt in contrasting color—one-piece styles in plain colors.
(McCreery—Street Floor)

Saturday Morning
Men's White Broadcloth Shirts
$1.45 Each
The fine weave of the broadcloth—the rich lustre! You'll be surprised to find such splendid shirts at this price. Collar-attached and neckband styles — with non-shrinkable neckbands. Shirts that fit—and wear.
(McCreery—Street Floor)

Saturday Morning
Boys' Wash Suits
$1.65
Suits of the fine, strong linens and chambrays you know are usually higher priced—attractive in their clever combinations of plain and figured fabrics — in their clear, bright colors. Button-on and sports models—Sizes 3 to 8.
(McCreery—Fifth Floor)

Saturday Morning
Tots' Wash Dresses
95c
In their bright colors and dainty patterns you'll recognize their unusual value. For little miss 2-6 . . . sturdy ginghams and prints with contrasting collars and cuffs. Many with matching bloomers.
(McCreery—Fifth Floor)

Saturday Morning
Women's Rubber Bathing Shoes
75c Pair
In bright green and red, and in black — gay with white flower trimming. The crepe rubber sole a comfortable protection to the foot.
(McCreery—Fourth Floor)

Saturday Morning
Toiletry Specials

Non Spi	38c
Mum	18c
Azurea Talcum Powder	27c
4711 Eau de Cologne Bath Salts	73c
Wrisley's Lemon Lotion	78c
Hind's Honey and Almond Lotion	36c
Jergen's Almond Lotion	36c
Palmolive Shampoo	34c
Iodent Tooth Paste	34c
Peroxide	19c
Kleenex	36c
Roger & Gallet Dusting Powder	$1.15

(McCreery—Street Floor)

Smart Summer Dresses

To Enter the Week-End Activities— Four Full Shopping Hours Tomorrow

$15.00

Many are late arrivals, all are desirable from both a style and value standpoint.

White Flat Crepes
Light-Tinted Georgettes
Flower Colored Crepes

Choose from the styles that have scored the honors of the season—the smartest tailored effects, the latest sports styles or dresses that are a vision of loveliness in draperies and pleatings—all attaining distinction by their chicness of trimming. Models that young women or matrons may select for every hour of the day from breakfast to the last dance. Sizes 16 to 46.

(McCreery—Third Floor)

There's Joy in a Late Holiday and in McCreery

Wool Jersey Bathing Suits

Dozens of Smart Feminine Styles — Annette Kellermans Included

$2.95

Well-fitting suits of pure wool jersey add zest to the swim. These are excellent models in solid colors, wide sports stripes, bordered designs—suits with contrasting skirts, few-of-a-kind novelties. Four hours tomorrow morning for choosing one!

(McCreery—Fourth Floor)

Early Fall Millinery

A Special Saturday Morning Feature to Accommodate Those Planning Out-of-Town Trips

$5.00

The new hats have a decided charm, introducing the new tans, blues, greens, rose and firefly red in:

Velvet or Felt

The former in tiny models following the vogue for stitching or combined with belting ribbon. The felts following the hairline for youth—and in the larger vagabond shapes for the older woman. Trimmed with fancy ornaments or velvet.

(McCreery—Fourth Floor)

If You Know Hosiery, You'll Be Quick to Appreciate

Merville Silk Stockings

An Exclusive Offering Always Available at McCreery for

$1.65 Pair

After months of research in hosiery qualities McCreery proudly presents this brand made by a foremost hosiery mill for McCreery customers. Pure sheer chiffon silk from tip to toe with silk plaitings at points of severe strain. 5-strand and 42-gauge—the equal in every way of stockings costing considerably more.

Select From the Twelve Best Early Autumn Colors.

(McCreery—Street Floor)

Sharp Price Lowerings Tomorrow Morning on

All Light-Toned Summer Footwear

A Variety of the Beige, Grey and White Shoes

$3.45 Pair.

One-strap and plain pumps in the offering with Cuban, medium Spanish and high spike heels. Included are seasonable models of white kid, white calf, parchment, rose blush, sautern and grey kid and calf. Although not every size and width is here in every model, the combined assortment offers all sizes.

(McCreery—Fifth Floor)

Men! An Event! The Annual Reduced Selling of

Men's Three-Piece Summer Suits

$25.00

Formerly $35.00 and $40.00.

Our entire stock of three-piece tropical worsteds, twists and flannels—tailored with all the care and skill that goes into our higher-priced garments.

Single and double-breasted models in plain blue and gray flannels—in blue, silver grey and oxford grey in chalk lines and pencil stripes. Single-breasted tropical worsteds and twists in the medium grays and tan effects in stripes and overplaids. All coats are ⅛ silk trimmed, the vest backs are silk, the trousers smartly cut and roomy.

Let us fit you in one of these very fine suits—and realize the advantage of perfect fit and tailoring!

(McCreery—Seventh Floor)

THE WHOLE TOWN'S WAITING FOR "SALLY'S SHOULDERS" By BEATRICE BURTON

"BETTY" By FAITH BALDWIN

The Fascinating Love Story of a Girl of the Present Day

Second News Section | THE SUN TELEGRAPH | Sports, Features Editorial

FRIDAY, AUGUST 12, 1927

"Sally's Shoulders" Teems With Interest

WHAT HAS GONE BEFORE

Pretty, black-haired Betty Warren is engaged to Bob Stevenson. She is the main support of her widowed mother and sisters. She accepts attentions from Anson Lorrimer, wealthy author. Bob is jealous. Lorrimer gets her a better job and she meets Harry Martin, who becomes engaged to her sister Gladys. Betty does not suspect Lorrimer of evil intentions until they are alone and she is rescued just in time by Harry. Lorrimer apologizes. She forgives and forgets him when she makes up with Bob. Betty's sister Helen goes into the movies, gets a part in a Lorrimer picture and Lorrimer uses their studio contract to renew friendship with Betty. Lorna May, an old flame of Lorrimer, jealous of his admiration for Betty, plants a pearl necklace in Betty's handbag, where it is found. Helen and her admirer, Peter Lessways, expose the trick. Betty is vindicated. Lessways goes home with the girls and makes progress in his courtship of Helen.

NOW GO ON WITH THE STORY.

Helen Plays a Hunch and Wins, Releasing Betty From Lorna's Net

THERE was an instant of terrible silence. Then a babel of voices arose.

Lorna looked at Betty with evil triumph in her wide blue eyes.

"Well, what have you to say?

Betty's world was crashing about her ears. She had all the horror and impotence of the innocent proven guilty.

"Only that it is my handbag," she answered, "and that those are, I suppose, your pearls. But I did not take them, Miss May."

Lorrimer was white with excitement. If Betty had taken the pearls she was certainly delivered into his hands . . . something on which Lorna had not counted.

In the midst of the excitement, Helen got to her feet and her clear young voice rang through the room.

"Listen, everybody!" she cried. "Listen . . . Betty didn't take the pearls. I saw Lorna May put them herself in Betty's handbag."

Another silence and then a torrent of voices. Lorna turned white, turned red. She looked like a cat, a cat that clawed and spat and scratched with rage.

"You—you little liar," she screamed at Helen.

Helen whitened but stood her ground. As a matter of fact she had seen nothing of the sort. But she knew Betty was innocent. As the pearls had been found in Betty's handbag, someone must have put them there. Who? No one, Helen deducted, but Lorna.

Peter Lessways rose at her side. His hand caught her hand. Her heart turned to him in that moment, never to turn away from him again while they two lived.

"This has been," he remarked casually, "a very bad practical joke. With all due respect to our hostess I saw at once it was in the worst possible taste. For I saw Miss May put the pearls in Miss Warren's handbag."

He had seen nothing . . . nothing . . . but he would back the child to the limit.

Lorna, her scheme crashing about her, was shaking and crying and sobbing incoherencies and insults at the head of the table.

Lessways looked toward Lorrimer, who was now trying to convince his neighbors that "of course it was a joke."

"Listen," he whispered to Helen, "we must get Betty away from here—quickly."

They went to Betty who was still standing there rigid, and touched her arm. She looked wildly about her, burst into tears and fainted dead away in Peter's alert arms.

Easily, as if she had been a child, he lifted her and carried her out of the room. Lorrimer came forward fussily.

"Can I help?"

"Yes," answered Helen, "you can keep out of the way—for good."

One of the outsiders, a well known producer, advised, "my apartment is on this floor. Shall we go there?"

In a few minutes Lessways had deposited Betty on a bed in Mr. Richardson's apartment, and Mr. Richardson's sister, middle-aged and pleasant, set to work restoring Betty to consciousness.

When she opened her eyes, "you lie there," Lessways said—"and cry a little if you want to. Helen and I are going back to get your wraps and we'll soon be on our way home. Don't worry, Betty. It's all over."

After getting their things, Lessways stopped dead in the hall.

"Helen, did you really see Lorna take the pearls and put them in Betty's handbag?"

"No," she admitted—"did you?"

"I did not. Oh, you dear little liar. But it's Saint Elizabeth and the roses all over again. I don't believe you lied. Or that I did either. Lorna was weeping in our friend Lorrimer's arms and howling that it was all a joke."

"I—I haven't thanked you," stammered Helen.

"You needn't—not now. Some day I'll claim a reward it will take you all the rest of your life to pay," he warned her, and laughed, as he saw the flush rise to her cheeks. "Come—let's go and get Betty."

They found Betty recovered, and with thanks to their emergency hosts, they left the apartment house.

Back in Lorna's dwelling, Lorna was clinging to Lorrimer.

"Lorry, Lorry," she wept, "I did it for you. I love you, Lorry. I have always loved you. I hated that girl—I loathed her. I wanted to kill her. I thought that if you

Continued on Page 16, This Section.

DISAPPEARS

SOUGHT BY WIFE

Nelson W. Phillips, Coraopolis, who left home to seek employment and failed to return. Missing Persons Bureau asked by wife, Mrs. Rachel Phillips, to conduct search.

PIRATES "ROOT" FOR MISS LARSON

By ALPHILD LARSON, Pittsburgh's Queen of Fashion.

ST. LOUIS, Mo., Aug. 12.—We missed the ball game between our Pirates and the Cardinals yesterday and I was very disappointed. Plans of the fashion pageant committee interfered. But we have arranged to see the games both Saturday and Sunday.

Chilly Doyle phoned and offered congratulations and the boys of the team sent their best wishes for the success of Pittsburgh in the style show. They say they are going to come out some evening this week and root for me. That will help.

Again last night the applause I received was amazing. St. Louis people say it is most unusual because of the number of out-of-town buyers in the crowds who live in the South and Southwest. With few here from Pittsburgh, it is quite flattering that every night the hand they give me is a storm compared with what the other girls get.

FEELS LIKE VETERAN

I am beginning to feel like a veteran in the show business. The lights, applause, dazzling clothes—it is getting into my blood. I want to be a real trouper. If I win the title of National Queen of Fashion it may be the beginning of an interesting career. I sincerely hope so.

Before I came here my ambition had been slumbering. But now I feel I must get out and do big things and see the world.

Yesterday afternoon we had another theater party. Today we have a gay round of entertainment planned.

SHERADEN ELKS WAIVE HEARING ON DRY CHARGES

Four members of Sheraden Lodge, B. P. O. Elks waived hearing before the United States Commissioner yesterday for court trials on charges of possession of intoxicating liquor. They are Ralph Millichar, steward, and Nick Maurer, Harry Golby and Paul Eckler, members of the house committee. Each posted bond of $500. The Sheraden lodge was one of 19 Elks clubrooms raided by prohibition agents July 2.

"HELLO FOLKS"---SALLY

"CAN'T TRUST DEAREST FRIENDS, IF WRITERS"

Not in person, of course. But in "Sally's Shoulders," Beatrice Burton's newest serial which begins Monday in the Pittsburgh Sun-Telegraph. You can imagine Sally at the telephone saying: "It all happened this way: Beatrice Burton is a friend of mine; has been for years. Little did I think when I'd see her taking notes on a little pad every time she'd come on a friendly call that she was thinking of putting me in a novel. Honestly, you can't trust your dearest friends when writing is their profession. * * * (Just a minute, operator, I'm talking with Pittsburgh) * * * Yes, I'm connected, thank you. What! Time's up, operator says. See you Monday. Goodby."

RUSH AIRPLANE CONTEST ENTRY

Boys and girls of Western Pennsylvania who would enter the National Aircraft Model Contest being conducted by the Bureau of Recreation and the Pittsburgh Sun-Telegraph had better hurry.

Those who have already entered should hurry their friends.

For the day will be here soon when the entries must be closed. It will be announced Monday. The task is now to rush entries in, and keep working on your plane so that it will be finished in time to enter the district finals—slated for August 24.

The new plane instructions start today on the fiction page. Those who would build this type, watch carefully. When the instruction on this model is finished, the instruction letters will end.

Boys who can purchase materials they want should go ahead. Get the best looking and most efficient plane possible. For if the design and efficiency are good, the national committee may select some of the Western Pennsylvania boys to go to Memphis.

There are 50 boys, to be chosen by the national committee, headed by Lindy himself and Orville Wright and others. If Pittsburgh is not represented, it will mean that boys in other places are more clever.

See illustrated stories on fiction page, and entry blanks.

BRING SAILOR'S BODY HOME

A victim of rum runners in a battle off the coast of Florida, the body of Victor A. Lamby, 24, will be brought back to his widowed mother, Mrs. Charlotte Lamby, of 449 Charles way, Braddock. Young Lamby was a member of the coast guard, having enlisted in this service in New York a year ago.

Lamby was serving as a motor machinist on the cutter CG-294 when it encountered the rum boat 35 miles southeast of Florida, near the Bahama Islands.

WILKINSBURG CHILDREN HELP MILK AND ICE FUND

As a benefit for The Sun-Telegraph Milk and Ice Fund a show was given by a band of children living in the neighborhood of Mill street, Wilkinsburg, who, by their efforts have raised $3.55 to help the babies. The youngsters were Dorothy Tupper, Phyllis Meyer, Dorothy Holben, Annie Chinn, Buddy Holben, Philip Chinn, Frank Linen, Lloyd Linen, Evelyn Linen and Betty Hazlett. Mrs. Hazel Younis has contributed $2 and the fund stands to date at a total of $1,913.15.

WAR VETERANS URGED TO FORWARD PREMIUMS

War veterans carrying their government insurance on the monthly premium basis are urged to forward their monthly premiums direct to the United States Veterans' Bureau, Arlington building, Washington, D. C., attention insurance cashier. Because of the large volume of applications for reinstatement and conversion of insurance received by the bureau, it has not been possible to issue premium notices.

HUNGRY, STEALS HAY, THEN TRIES TO SELL IT

Because he was hungry, J. S. Gmyis, 26, of 2737 Mission street, "borrowed" a horse, wagon, two bales of hay and a bag of oats from the stable of a former employer, J. L. Clark, at South Twenty-fourth and Josephine streets and tried to sell the feed. Gmyis told police he wanted money to buy food. In South Side Police Court today Magistrate J. J. Sweeney invited the prisoner to pay a $10 fine or spend 10 days in jail.

CARTOON FOLLIES OF 1927 — By Goldberg

THE BATTLING BROWNS
YOUR BAWTH IS DRAWN, SIR - THANK YOU, SIR
ALL RIGHT - I GUESS I'LL HAVE TO TAKE IT - YOU'RE TOO REFINED TO ARGUE WITH
THANKS, STEWARD, FOR MAKING MY HUSBAND TAKE A BATH - THAT'S MORE THAN I CAN DO AT HOME
ON BOARD S.S. OLYMPIC
LUKE AND HIS LUKE
HER FACE WAS FAR MORE BEAUTIFUL THAN THE SUN WHEN DAY IS DAWNING, BUT HER HUSBAND SAID, "YOU SHOULD SEE HER WHEN SHE WAKES UP IN THE MORNING!"
TERRIBLE
RHYME BY ROBERT ELLIS, DENVER, COLO.
AN AUTOGRAPHED DRAWING OF LUKE FOR EVERY RHYME ACCEPTED.
FAMOUS TROUBLE MAKERS
DIRECTLY ABOVE IS THE SKY
MEGAPHONE J. PARKER, THE FIRST ANNOUNCER ON A SIGHT-SEEING BUS - THE SIGHT-SEEING MAN'S VOICE IS ALWAYS DROWNED IN THE NOISE OF TRAFFIC SO IT REALLY DOESN'T MATTER WHAT HE SAYS AND NO HARM IS DONE.
DON'T MIND ME - I'M MACKINTOSH, THE RAINCOAT MAN
McNaught Syndicate, Inc., N. Y.

Stray Bottles Are Returned.

STRAY mineral water bottles and siphons collected in a radius of 100 miles round London are taken to a clearing house, where they are identified by certain marks and returned to their original owners.

Magazine Page

Huge Logs Sometimes Blasted.

LOGS from the great pine and fir trees of Oregon and Washington are frequently so huge that they have to be blasted into parts before they can be transported to the mills.

MY SON'S SWEETHEARTS

By Ida McGlone Gibson

HE WOULD own a new roadster in the morning. He called Nonnie and made her hunt up a calendar for him. He found it would be moonlight tomorrow night. Exultantly he felt again the blood pounding his temples and his heart beating fast. This was something like it. Again he called Nonnie to make sure that his mother was still out.

She told him that she had just received a message from Mrs. Tracy saying she would not be home for dinner.

Taking the receiver off the hook, he called "long distance" for Lyra Hilliard in a half hour, while he sat there waiting hardly moving a muscle, the bell rang.

"Here's your party," said central. "Lyra" Is that you?"

She recognized his voice before he gave his name.

"Phillip, my dear boy, you cannot tell how glad I am to hear your voice. If you only knew how I have longed to hear from you all these years you would have written if just a little note to let me know that you were still alive."

The word "Phillip" wiped out all the rest of Lyra's long, hurried speech. Another woman was calling him "Phillip" who had once called him "Wynne." Was he to lose all his sweethearts" He well remembered the night that Natlee had heard her tell him she was going to do so, and had herself told him she would never call him "Wynne" again. He tried to remember if Natlee had called him "Phillip" this morning, and for the life of him he could not do it.

The fact that Lyra was calling him "Phillip" was a certainty, however, and he almost stammered as he said: "I'd like to come over, Lyra dear, and let you see that I'm still very much alive. Someway, honey, you seem to be the only person over here that I know has not changed."

"Don't think that, Phil, dear, you make me afraid. I'm not very much changed. I've grown old and ugly—so haggard I know I should not let you come, but my heart, my silly old heart—will not let me refuse you."

"Then I'll come tomorrow, dear Lyra. Do you remember the last moonlight Lyra. Do you remember the last moonlight night we were together?"

"I'll never forget it, Phillip. It is one of the memories I take out and burnish up when I feel particularly low in my mind. We will talk about it when you come. I'll expect you tomorrow evening at 8."

When he was sure that Lyra had definitely rung off, Phillip called up the automobile showroom. "This is Phillip Wynne Tracy. Can you get my car to me sometime tonight? I will gladly pay double time."

"It's all ready now," Mr. Tracy," said the man at the other end of the wire. "In fact it was all ready when you were in here this morning, but we wanted to give it a last once over. We can send it up to you now if you want us to."

"All right. Send it along. I hope, Mr. Tracy, you're feeling all right after your little mix-up with Mr. Kenyon."

"Perfectly all right, thank you. I trust we didn't mess up your salesroom."

"Not at all, but at that I would have been willing to have messed it up a great deal provided you knocked a few more teeth out. You certainly gave him what was coming to him, and for the next two or three days he probably won't be showing his ruined phiz to Miss Jones or any other girl."

The grin had returned to Phil's face when he hung up the receiver. Life had a promise or two left in its bag of tricks after all. He had one more telephone call to make, however. The smile on his mouth widened as he called up the fur house. To them he gave his name and asked if they could send him his fur coat as soon as possible.

(To be Continued)

(Copyright by Johnson Feature Svc.)

Merely Margy, An Awfully Sweet Girl -:- *Story by Lloyd Mayer* -:- By John Held, Jr.

HI-HI WAIT A MINUTE - MARGY!
WAIT A MINUTE!
ARAB?
COME ON, COME ON, COME ON SEE THE NEW CAR!
DON'T RUSH ME!
THERE SHE IS. WHAT DO YOU THINK OF IT?
IT DOESN'T LOOK LIKE MUCH OF A CAR TO ME!
BUT LOOK AT THE SWELL JOKES WRITTEN ON IT!
TIN TO TIN
8-10

"My dear, I'm a WRECK, no less—I mean I ACtually AM because I have ACtually had the MOST trepidating exPErience you've ever KNOWN! I mean I shall HONestly NEver be the same aGAIN, because the situation is comPLETEly out of conTROL at this point, do you know what I mean? Well, ANYways, my dear, WHAT do you s'pose this odd ARab has PERpetrated at this point! He's bought a CAR—can you BEAR it? I mean, you have honestly never beHELD such an odd EQUipage in all your born DAYS! It HONestly looks like NOTHing HUman and is comPLETELY covered with odd deSCRIPtions and things which ACtually do not make SENSE, my dear, because I mean they are just a lot of POISonous WISE-cracks that all these terribly coLLEGiate youths are all the time SPOUTing—can you BEAR it? ACtually, my dear, I'm WHIPPED down to a NUB in CONsequences, because I mean he simply inSIsted on my RIDing in it and HONestly, my dear, I was SIMply TERrified, because you would HONestly feel SAfer in a WASH boiler going over NIAGra FALLS or something. But, ANYways, my dear, you should have beHELD ARab's exPRESSion when I told him he ought to CHRISTen it Rin-TIN-TIN! I mean he was PRACtically ready to ROLL over and BUTter himself with DISmay!"

QUICKSANDS OF LOVE

A New Phase of "Revelations of a Wife"

By Adele Garrison

I LOOKED at Mary speculatively as she asked me what she should wear to Lillian's dinner. I wanted the child to look her best, although, of course, I dared give her no hint that Noel Veritzen's expected presence at the festivity was an especial reason for my interest.

Neither her color nor her eyes were so fresh and brilliant as they were when she had first come to us, and I felt again a stirring of resentment against Philip Veritzen for the rigid regime of work and study which he had imposed upon the child, and which left her practically no time for recreation. Upon the day of her arrival at our home she would have been a dashing picture in the most dun-colored gown. Today, I felt that she needed a distinct color to set off her lustrous brown eyes and the creamy pallor of her exquisite Della Robbia face framed in its curly brown bob.

"That dress I like so much," I told her, "the pink one which makes you look like the heart of a rose. And that odd pin shell necklace which your Aunt Harriet brought back from the other side. Black pumps and flesh stockings—it's just ourselves, you know, and I wouldn't ask you to wear that best gown, only that we old people like to feast our eyes on anything as pretty as you are in that dress."

"Who is going to be there?" she asked.

I checked the names off on my fingers as I uttered them, that I might have a pretext for avoiding her eyes.

"Mrs. Underwood, my father—she's giving the dinner in his honor, you know—your Uncle Dicky, you and I. Mrs. Underwood may have planned to invite some young artist of her acquaintance so that you can have a dinner partner of your own age, but she didn't tell me anything about it."

I salved my conscience with the reflection that I had told only the truth, for I knew no young artist had been invited to the dinner.

"Oh! I hope not," she said. "I'd be wretched company for anybody. I feel as dull as ditch-water."

But I guessed that she was no more indifferent to the prospect of meeting a strange young man than any other 16-year-old girl would be, and I noticed when she joined Dicky, my father and me in the living room a few minutes before the time set for our departure, that she had taken especial pains with her dressing, and warranted my appellation of the "heart of a rose."

Lillian met us at the hall door of her suite, a striking picture in her dinner gown of black and gold, her silver hair caught into a soft knot at the back of her head.

"Take the chief into the living room, Dicky-bird," she said with an affectionate smile at my father. "You'll find somebody there you know, and neither of you needs to be told where to put your things. I'll take Madge and Mary into my room. My dears! How perfectly spiffy you both look! I'm sorry I didn't invite a belted earl and a duchess, so that you might be properly appreciated."

She held us off to look at us and exclaim over Mary's pretty evening coat. Then she led the way down the little corridor past the door of the living room to her own bedroom. Through the opened living room door we could see Dicky being greeted by Noel Veritzen. I had only a fleeting glimpse of the youth, and Mary could have had no better vision of him than I. But I felt my arm suddenly seized convulsively, and heard her voice whisper chokingly:

"Auntie Madge! Who is that?"

(To be Continued.)

(Copyright by Newspaper Feature Service, Inc.)

Tomorrow's Horoscope

SATURDAY, AUGUST 13.

ASTROLOGERS read this as an exceedingly unpropitious day and counsel caution in all matters of importance.

Under this rule the mind may assume a critical and fault finding attitude, which is unfavorable to persons in the home or in business associations.

Increase in the number of domestic dissensions will be great as autumn advances, it is foretold, and divorces will multiply.

Again astrologers foretell agitation regarding changes in marriage laws and sensational conflicts of opinion.

In today's configuration it is read that the opinions of the older generation are to be accounted of small value, for the new order of things is firmly established.

Campaigns against organized vice, prophesied long before they were started in any state, are to be widespread in the autumn, when the West will lead in great reforms.

This is not a lucky day for starting on any ocean journey, as there may be unexpected and unusual experiences.

Speculation should be avoided, for there will be great excitement on 'change.

Persons whose birthdate it is may have disturbing and puzzling events to meet in the coming year, which should end happily.

Children born on this day probably will be studious and of philosophical trend of thought. They have the augury of prosperous lives.

(Copyright, McClure Newspaper Syndicate.)

Sand Cookies.

Cream ½ cup butter, add 1 cup brown sugar, beaten white 1 egg and ½ cup water. Add ½ cup white flour mixed and sifted with 2 teaspoons baking powder, then add enough graham flour to make dough stiff enough to roll. Place on floured board, roll thin, cut into rounds, brush with white of egg, sprinkle with finely chopped peanuts, dust with sugar and cinnamon and bake in moderate oven.

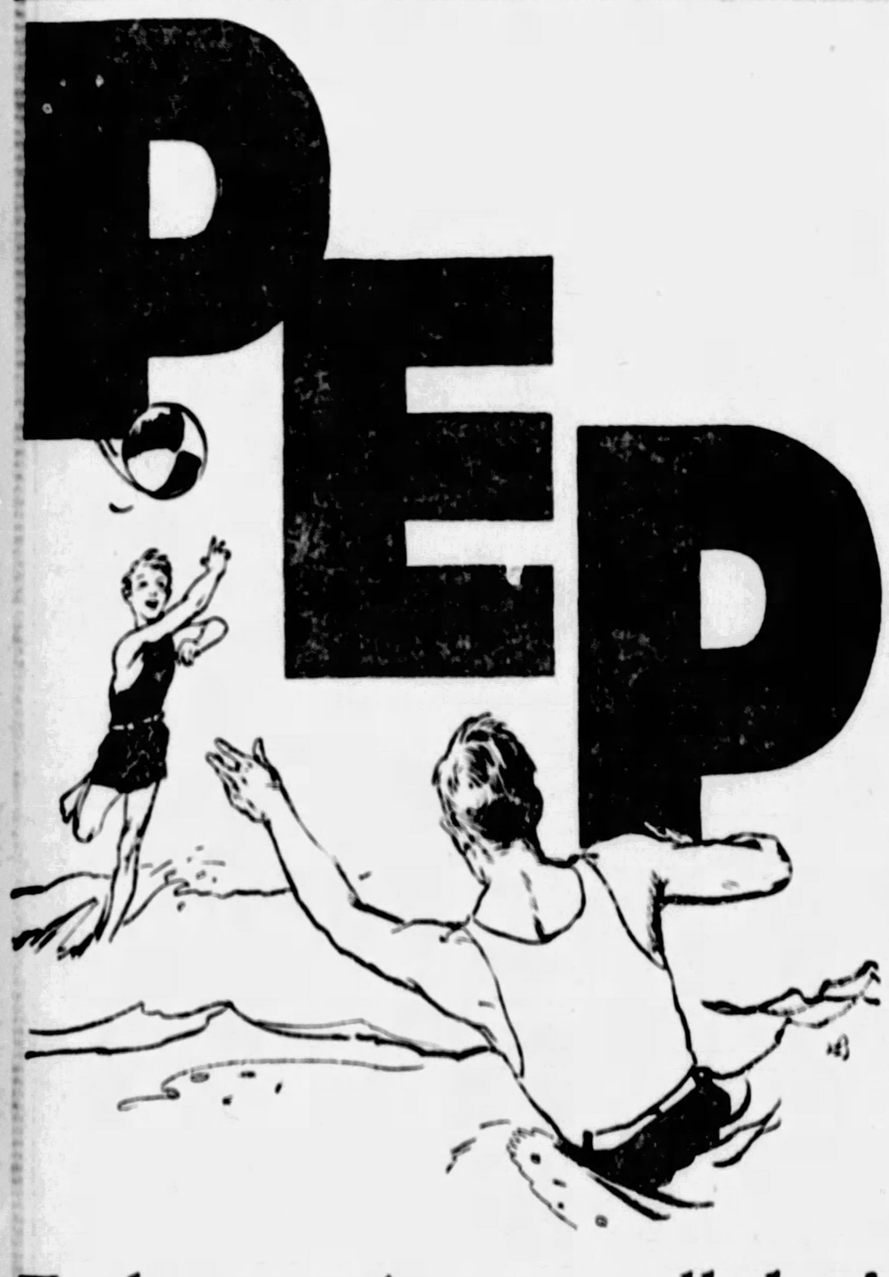

PEP

Early morning pep all day!

CRISP, healthful breakfasts tell their own story. You just have more pep and vigor all day long!

What a glorious start Kellogg's Pep gives the day! Golden-rich flakes of whole wheat—full of wonder flavor!

Pep peps you up! It's rich in energy. Contains vitamins and mineral elements. Makes for vigor and vim! Pep is really "health in a package"!

A wonderful food for children. Pep contains enough bran to be mildly laxative. Tends to prevent constipation.

Give all the family plenty of Pep and see how peppy they'll be! Serve it with milk or cream. And add honey or fruits for extra deliciousness. Fresh or canned. Pears, bananas, prunes or raisins. Your grocer has Pep!

Kellogg's PEP

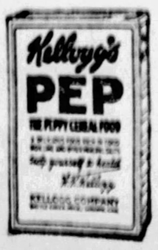

whole wheat including the bran

The Store of Worth-While Gifts on Credit

LOFTIS BROS. & CO. EST'D 1858

Where You Always Get More for Your Money

Loftis Building, 616 Liberty Avenue, S. E. Corner Liberty and Oliver Avenues

Diamonds Cash or Credit Watches

69th Anniversary

Fancy Stone-Set Ring

Ring is solid 18-k white gold, pierced, set with beautiful large genuine Amethyst or Topaz. $22.50.

Set with Crystalline Ruby at $13.75

Also Aquamarine and all kinds of colored stones, set with Diamonds in solid gold mountings.

"Rosalind" Diamond Ring

Exceptionally pretty dinner ring in solid 18-k white gold pierced and engraved. Set with one fine blue white Diamond and two synthetic blue Sapphires.

$50

$1.25 Week

Diamond Wedding Rings

Beautiful wedding rings in solid 18-k white gold and solid platinum, set with brilliant blue white Diamonds.

Prices Range from $22.50 Up

Genuine Walrus Bag

Leather covered steel frame, brass lock, key and catches; reinforced sewed corners and turned edges. Leather lined throughout; 3 pockets. Measures 18 inches long, 10½ inches wide, and 13 inches high. Regular price $35. A remarkable bargain at $25

$1.00 a Week

Special bargains in Toilet Sets, Overnight Cases with fittings and Traveling Bags. Toilet Sets from $12.50 up

Other prices to suit your requirements.

See Our Store Windows for Special Bargains

Watches repaired, all work guaranteed. Diamonds remounted, old jewelry repaired and remodeled. Old style wedding rings modernized. Lowest prices.

1858—69 Years in Business—1927

Visit Our Great Anniversary Sale

These facts make any Loftis sale a matter of universal interest to all who wish to secure quality jewelry at low prices: Loftis Bros. & Co. were founded by Peter Swift Loftis, a native of Ireland, who opened the first Loftis store in Philadelphia in 1858—69 years ago. His immediate family are still the active directors of the firm, which has grown to be the largest of its kind in the world, with stores in principal cities and a large mail order business. Due to our enormous business we buy for less and therefore sell for less. Our own experts go to Europe and personally select our Diamonds, which we import direct and sell direct to you, thus eliminating all middlemen's profits. Our prices, which are regularly most reasonable, have all been reduced for our 69TH ANNIVERSARY SALE DURING THE ENTIRE MONTH OF AUGUST. Visit our store early and inspect our sensational values in Diamonds, Watches, Jewelry, Silverware and Gift Items of every description. Special discounts, not shown here, on all purchases. Credit terms arranged to suit your convenience.

Special 69th Anniversary Values in Solid Platinum Diamond Rings

Come in and inspect our large, varied stock of beautiful Diamond Rings. New styles with the large center Diamond surrounded by smaller Diamonds; prices range from $400 to $2,500. No order too small or too large for Loftis to fill.

Special 69th Anniversary Values

Thin Model 17-Jewel Elgin 12 Size

White gold filled 20-year quality case. Assorted patterns. A regular $36 value. Specially priced at $17.50

$1.00 a Week

Price Good Only While Limited Quantity Lasts.

Special offering of Diamond-set bar pins and brooches, $35 and up. Come in and see them.

"Lady Betty" Watch Set

A beautiful Wrist Watch, very small, rectangular shape. Solid 14-k white gold case, fitted with high-grade 17-jewel movement. White gold filled expansion bracelet. Beautiful presentation box. Complete set $37.50

$1.00 a Week

Same set with white gold filled watch and 15-jewel movement $22.50

$1.00 a Week

Elgin Strap Watch—new model. Reliable Elgin movement, white Tivoli case, luminous dial and hands. A regular $30 value, only $22.00

$1.00 a Week

Special Value — A Fine Gift

Seth Thomas Clock

Tambour Style

Very high grade. Latest style in two-toned veneered mahogany, eight-day pendulum movement with calibre dial gong. An ideal gift for the home $15

$1.50 a Month

Open Daily Until 6:30 P. M. Saturdays Till 9:30

Call or write for Catalog 418. Phone Atlantic 6045-6046 and salesman will call.

EVICTION ORDER UPHELD

Motions to strike off judgment of eviction obtain by the Inland Collieries Company against occupants of 38 miners' houses at Indianola were denied today in Common Pleas Court by Judge George V. Moore. The motions were made by William H. Coleman, counsel for the United Mine Workers, who claimed that the company had not notified the occupants that they are no longer employed by the company, and that they were not served with the customary notice to vacate.

TWO ARE ARRESTED IN ALLEGED ATTACK

Charged with attempting to beat F. E. Bruder, 46, of 1348 Oak Hill street, foreman for Fort Pitt Bedding Company, because he discharged them, Harry Etzel, 42, of 2181 Metropolitan street, and William Briggs, 38, of 1217 California avenue, are under arrest at Woods Run Police Station.

POLICE SEIZE AUTO WITH LIQUOR CARGO

When prohibition agents stopped an automobile driven by John Demico, of New Kensington, in South Wineiddle avenue, early today, they say, they found five quart bottles of whisky, 41 two-ounce bottles of whisky, two quarts of wine and two empty prescription bottles in the machine. The car and the liquor were confiscated, and Demico was arrested, charged with violating the prohibition laws. He was released under $1,000 bail for a hearing before the United States commissioner.

12 PAGES OF COMICS
By the World's Greatest Artists
16 Magazine Pages

Why Twin Jennie Has to Marry Millions Too—
Follow the Leader Game of the Famous Dolly Sisters

The Kaiser
Tells How Bolshevism in China Will, Affect the World

Inside Secrets of the Struggle for Control of the Soviet Government are Revealed
By Isaac Don Levine

Kemal Pasha
Tells Why He Has Established Religious Liberty in Turkey

Betrayed by the Murdered Grand Duchess's Measles
How the Shaven Heads of the Unfortunate Russian Czar's Children Unmasked the Imposter Who Had Fooled Everybody

The Dotted Line
By JACK LAIT
"When Eyes Meet and Lips Are Closed"

Col. Theodore Roosevelt
Describes the Gallantry of Sergeant York in His Series on
Heroes of the Service

D'Annunzio
Great Italian Warrior-Poet Gives His Views on Turkey

That Chicago "Slow Club"
Read Why These Flappers Started the Movement to Reform Themselves

Kathleen Norris
Fannie Hurst
Two able women writers, discuss problems of the home.

Sentimental Sally
Goes a Honeymooning Without a Groom

Exposing Broadway's Master Swindler
How Get-Rich-Quick Mr. Marks Played the Role of Croesus While His Wife Drudged in a Crowded Tenement

Dan Smith
Celebrated Artist, Produces a Page of His
"Famous Women of History"

Her Health—Heart—Home
These Secrets of Charm by JOSEPHINE HUDDLESTON Should Interest Every Woman

These Are But a Few of the Features Planned to Please You

All for 10c Pay No More

The Sunday Sun-Telegraph

DEATH ROLL

Mrs. Jane F. Sommerville.

Mrs. Jane F. Sommerville, 79, a resident of East Palestine, O., for more than 50 years, died last night in the home of her sister, Mrs. W. D. Motheral, 88 Fremont street, Bellevue, where she had made her home for the last 15 years. Born in England, Mrs. Sommerville was brought to this country by her parents at the age of 10, and after a few months in Pittsburgh they settled near East Palestine, where she lived until the death of her husband. She was a member of the Methodist Church and the Pythian Sisters. She leaves two sisters, Mrs. Motheral and Mrs. Mary Smith, of Sheridan, and two brothers, W. L. Gray, of Homestead, and Edmund Gray, of East Palestine.

Mrs. Louis S. Stone.

Mrs. Louis S. Stone, 39, of 431 Marguerite street, Wilmerding, died last night in the McKeesport Hospital. She was born in Avalon and before moving to Wilmerding two years ago resided in Washington, D. C. Mrs. Stone leaves her husband, two sons, Milton and Louis Stone, Jr.; two daughters, Miss Phyllis and Miss Cynthia Stone; her mother, Mrs. Ella Cutler, of Avalon; four brothers, Frank Stone, of Birmingham, Ala.; Thomas Stone, of Jefferson City, Mo.; William Stone, of Phelps, N. Y., and Albert Stone, of Rochester, N. Y.; two sisters, Mrs. Lincoln Dickey, of Cleveland, and Mrs. T. B. Hudson, of Avalon.

Mrs. Louis Forman.

Mrs. Hannah Forman, 71, wife of Louis Forman, died in her home, 409 South Pacific avenue, last night. Mrs. Forman had been a resident of Pittsburgh for the last 10 years, making her home with her daughter, Mrs. Louis Evanier, at the Pacific avenue address. She was a member of Ohav Shalom Congregation. Besides her husband and Mrs. Evanier, she leaves two daughters, Mrs. Isaac Rosen, of Elizabeth, N. J., and Mrs. Eva Katz, of Pittsburgh; three sons, Victor Forman, of Detroit, Mich.; A. Forman, of Hollywood, Cal., and Abram Forman of South Africa; 19 grandchildren and four great-grandchildren.

Edwin G. Batz.

Edwin G. Batz, 41, son of the late Peter and Elizabeth Strobel Batz, of 131 South Twenty-third street, died suddenly at Pembroke, Canada, Wednesday morning. Mr. Batz had gone to a camp at Pembroke about 10 days ago for his health. He was born and raised on the South Side and was a member of the Protestant Evangelical Church. He leaves three sisters, Mrs. Anna Riebel, Mrs. Lillian Beller and Mrs. Hilda Curry, and two brothers, William and Charles Batz.

Bernard C. McCormick.

Bernard C. McCormick, 35, of 8 Bates street, a traffic manager with the Ringling Brothers and Barnum and Bailey circus, died yesterday in Devils Lake, N. D. He was born in Pittsburgh and was a member of St. Agnes' Catholic Church. Prior to joining the circus he was employed in motion picture work at the Charles Chaplin studios in Los Angeles. He leaves his mother, Mrs. Anna McFarland McCormick; his father, Charles M. McCormick; one brother, John McCormick, and two sisters.

Berthold Beigel.

Berthold Beigel, 66, husband of Rolf Garner Beigel, died in his home, Ruskin Apartments, this morning. Mr. Beigel was born in Austria and came to America 40 years ago. For the last 20 years he had been a resident of Pittsburgh where he had been in business. He was a member of B'nai B'rith and the Tree of Life Synagogue. Beside his wife he leaves a brother, Louis Beigel, of Pittsburgh, and two brothers and a sister in Austria.

Mrs. Amanda M. Birch.

Mrs. Amanda M. Birch, 76, died yesterday in her home, 242 Ralph avenue, Bellevue. She was born in New Jersey and had been a resident of the Pittsburgh district for 51 years. She was a member of the McClure Avenue Presbyterian Church. She leaves two sons, Edward and William Birch, and 11 grandchildren.

Thomas Terrone.

Thomas Terrone, 55, of 2114 Monongahela avenue, Swissvale, died in the Mercy Hospital at 6 o'clock this morning. Mr. Terrone was born in Italy. He was a member of the McKinley Club, Order of Owls, Sons of Italy and the Marie Mount de Costella Roman Catholic Church. He leaves his wife, a sister and two brothers.

RESORTS.

Atlantic City, N. J.

GRAND ATLANTIC
Virginia Avenue opposite Steel Pier
The largest and best situated hotel on the Boardwalk. 250 rooms, 75 baths. Cuisine of highest standard; spacious rooms. Elevator service lively. Orchestra dancing.
RUNNING WATER IN ROOMS
$3.50 up Daily with meals. $20 up Weekly. Bathing from Hotel. Phone Marine 100.
EUGENE C. PETTER, Managing Director

(Advertisement.)

One Skinny Man Gained 28 Pounds
"Feels Like a Real Man Now, Thanks to McCoy's"

That's just what one man wrote from Atlantic City and thousands of men and women know by experience that McCoy's Tablets, known the world over as the great flesh producer, do put on flesh where flesh is most needed.

It doesn't take but a few weeks for hollows in cheeks, neck and chest to fill out and what a change for the better this will make in your personal appearance.

And besides looking better you'll feel better for in McCoy's Tablets is a combination of health building agents that increase strength and bring vigorous health to weak, rundown, nervous men and women.

McCoy takes all the risk—Read this ironclad guarantee. If after taking 4 sixty cent boxes of McCoy's Tablets or 2 One Dollar boxes any thin, underweight man or woman doesn't gain at least 5 pounds and feel completely satisfied with the marked improvement in health—your druggist is authorized to return the purchase price.

The name McCoy's Cod Liver Oil Tablets has been shortened—Just ask for McCoy's Tablets at May's Drug Stores, or any drug store in America.

OPEN SATURDAY UNTIL 5 P. M.

FRANK & SEDER

Clearance! Wall Tents
$7.95
Heavy grade white canvas wall tents that formerly sold up to $15. 8x8 and 7x7 ft. On our Sixth Floor

UNRESTRICTED CHOICE
of Our Entire Remaining Spring and Summer Stock
ANY MAN'S SUIT
Including a New Purchase of Over 1000 Fine Suits From
Hart Schaffner & Marx

This underprice purchase is added to the remaining portion of our Spring and Summer suits, giving men a selection practically as good as when this great sale began. Thousands of garments to select from without restriction.

Finest Suits Made to Sell at $45 to $65

$29

The majority of these suits are in styles, weights and materials suitable for year 'round wear and many of our customers are buying two or three of them, fully realizing that Hart Schaffner & Marx suits of this quality at $29, are bargains too important to miss. Full style, color, pattern and size range for men and young men.

Take Advantage of the Great Savings! Use Our Convenient
BUDGET BUYING PLAN—Pay in 10 Weeks
MEN'S STORE $10 at Purchase and $1.90 Weekly FOURTH FLOOR

Choice of Thousands of Regular 69c to $1.15 Ties in Our
ANNUAL AUGUST NECKTIE SALE

Every newest pattern and coloring to choose from in high grade—
Silks, Satins, Crepes, Mogadores, Foulards
The more extreme colorings as well as conservative—light weight materials and heavy quality silks—most extraordinary value at 39c.

39c

Sale in Our Men's Store FOURTH FLOOR

Thousands of Fine Shirts
That Regularly Sell at $2.45 to $3.50, Now at
$1.65
Finest English Broadcloths in white—self figured and colored stripes. High grade fibre mixtures, imported madras and other choice materials—all sizes 13½ to 20—regular neckband and collar-attached.

Sports Apparel Reduced

Reductions so emphatic on this smart, up-to-date apparel, it will be cleared out at once. Savings of ⅓ and more.

Up to $16.50 COATS $8.75 — White, pastel and sport shades. Women's and misses' sizes.
Up to $7.95 JACKETS $2.00 — Flannels in solid color effects. Sizes for women and misses.
Up to $49.50 DRESSES $18.00 — Exclusive model sports frocks for women and misses.
Up to $15 SUITS $7.00 — Included are Plaid and Combinations in neat effects. Women's and misses' sizes.
Up to $25 DRESSES $9.75 — Choice Summertime silks in wanted styles. Sizes for women and misses.
Up to $39.50 COATS $13.00 — Suitable for late Summer and early Fall wear. Women's and misses' sizes.

Frank & Seder—Second Floor

Extraordinary Purchase and Sale
Jap Mink Coats
That Would Sell Regularly for $495 to $600
For Saturday Only
Beautiful coats, showing all the new collars—crush, shawl, Queen and Johnny. Trimmed with Hudson Bay Fox. We advise early selection.
$385
Juniors', Misses' and Women's Sizes

BUY NOW! PAY LATER!—Deferred Payments Arranged

Frank & Seder—Second Floor

New Fall Styles in "Andrew Geller" SHOES
$10
This Fall's models are particularly smart and distinguished looking. There is an endless variety of strap effects, buckled pumps, gore styles and oxford types. Slightly lowered heels are a new note.
The popular leathers are genuine snake and alligator, black and brown suede, Kaffir and brown kid, black satin and black patent.
Third Floor Bootery

Continuing! Famous August Sale of Women's Winter Coats, $59

Where Stockings Are Prized.

IN Slovakia, most country girls wear stockings only on Sundays. Stockings are expensive there, so the girls who do not go barefoot wrap pieces of cloth around their feet.

Fiction Page

Orchard On Top of Building.

AN orchard of 70 fruit trees was recently planted on top of Adelaide House, London's big office building, where there is already an 18-hole golf putting course.

"BETTY" By FAITH BALDWIN

The Fascinating Love Story of a Girl of the Present Day

Continued from Page 1, Second Section.

Helen Plays a Hunch and Wins, Releasing Betty From Lorna's Net

thought she was nothing but a mean little snoop that you would turn from her face to me. Tell me that you care for me . . ."

"Lorna," he interrupted, "you've made pretty much of a fool of yourself."

Lesseways and the two girls, driving to Brooklyn, were silent, each one busy with thoughts of the evening's events, their antecedents and the future.

The Warren family were in bed. Lesseway and the girls tiptoed into the living room, closed all the doors, sat down and looked at one another.

"You two infants must be half dead," Lesseways remarked. "But I think we had better talk about this thing frankly. We managed to persuade the company that Lorna was pulling a very poor attempt at a practical joke. Later it was intimated that she was not responsible by that time anyway. I doubt if the crowd talk much except among themselves. It wouldn't do any of them any good. Now . . . between us, I think the real reason for her sudden aberration is quite clear. It was because of our mutual friend, Mr. Lorimer. She—well, she's been jealous of him for some time, so the story runs. And she's heard that he was interested in Betty—and that's how it all came about—"

"After a moment Betty told how she had dropped her bag. "I suppose Lorna found it, stuffed the pearls in and then dropped it again at the last moment. You saw her Helen?"

"Yes . . ." lied Helen for the second time. Lesseways nodding approval. "And so did Mr. Lesseways."

And so they never told Betty that Helen had played a hunch and won.

Ready to drop from fatigue, Betty assented to Helen's proposal, "do go up to bed. I'll come, too."

"Wait a minute," Lesseways begged, "may Helen stay here? Just a few moments—I want to talk to her . . ."

Betty nodded. She trusted Lesseways.

"Poor kid—" Lesseways commented when she was gone.

"Betty," remarked Helen, "isn't really as fit to take care of herself as she thinks she is. But she takes care of us."

Responding to his wondering query, "how do you mean?" Helen proceeded to tell him about her father's death, about her mother, Virginia, Jim and Junior, about Gladys. And she told him of Bob and Betty, their engagement and its frustration.

"I see. He's a very nice chap," mused Lesseways. "He might 'to get on . . . for he sake and for hers too."

"He will," cried Helen confidently. "He's invented something, you know."

She told him of the automobile polish, of Harry's interest, of their scheming to market it. "But nothing ever comes of it, somehow."

"Harry Martin is a very sound chap," Lesseways said thoughtfully. "If he thinks the thing is good—it is. I wonder if I can't help?"

"I'm hungry," Helen announced, yawning frankly. "Come, let's go find something."

He was." He felt it as he tiptoed out with her to the little icebox and rummaged therein. They found a leg of fried chicken and a wing, a piece of cream pie and some nice stale cheese and half a bottle of milk. Helen got two plates and two paper napkins and two glasses and they carried this superb feast to the kitchen table and divided it scrupulously and Lesseways found it was ravenous, too . . . and they had a perfectly beautiful time sitting opposite one another and talking utter nonsense.

Here Betty found them when she crept down to know why Helen had not come up.

"For heaven's sake! Are you never coming to bed, Helen?"

Helen yawned and laughed.

"As soon as he washes up," she pronounced magnificently.

Peter Lesseways groaned but rose to the occasion. He carried the plates and glasses to the sink and with his evening coat off and his sleeves rolled up he drabbled around them in lukewarm water and dried them with aplomb. He then emptied the remainder of the meal into the waste pail, wrinkling his aristocratic nose in a combination of distaste and enjoyment.

As he left the kitchen he held Betty back a moment.

"Won't I make a perfect housebroken husband for a tired cinema star?" he asked her, laughing.

(To Be Continued)

(Copyright, 1927, by Thompson Feature Service, Inc.)

CHIC CHERIE

SHE'D SELL FURS IN THE SOUTH SEAS.

LATEST FASHIONS

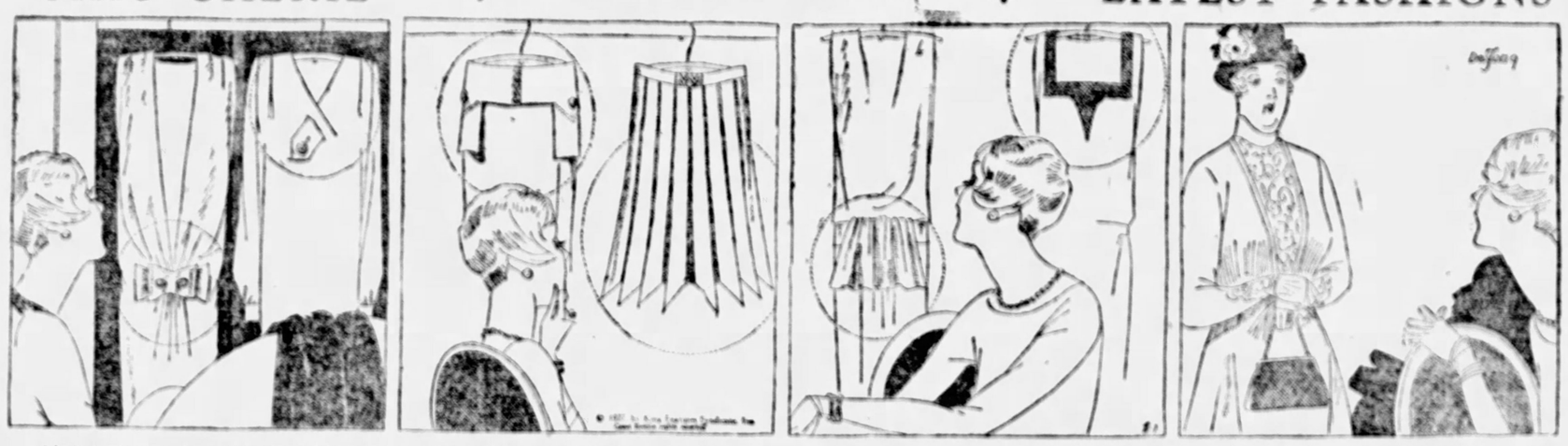

Of all dumb ways for a girl to spend her vacation this is the dumbest, thinks Cherie. Just because her money simply drifted away from her here she is, sitting in a shop and waiting for a customer to admire the unusual tab collar and the front bow trimmings of these frocks.

The only balm in Gilead is that the frocks themselves are smart. Cherie manages to work up considerable enthusiasm about them. The petal pleats on this skirt are the newest pleats there are. The belt with the pockets is an indication of how important the waistline has become.

Bows are necessary to even the simplest frocks and many of them are draped and drooped to accord with the vogue for soft materials. This dress knew what it was doing when it fastened a wide bow directly in front at the belt. The variation of the square neckline is quite modish also.

"Oh, no!" says Cherie to herself. "Not this!" But is our heroine dismayed? Only for a moment. "After all, she's human and female," thinks Cherie, and though the lady may not look it she is going to be extremely interested in new fashion features. She's got to be or Cherie has lost her job!

Building and Flying Model Airplanes

AN IMPROVED SCIENTIFIC MODEL

By PAUL EDWARD GARBER,
In Charge of Aeronautics, Smithsonian Institution.

THE first six articles of this series told how to build a type of model which was designed primarily for ease in construction, although it also embodies good flying qualities. Having completed this model S-S-1, and thus learned the elements of model aircraft construction, the model maker will be anxious to make a model with greater capabilities.

In making this second model, which we will call the "S.S.2", greater care will be necessary in cutting and fitting the parts, and each completed unit must embody the utmost strength and yet be as light as possible. Practically every unit in this new model will be made to improved standards, involving the latest discoveries and inventions of the successful model flyer.

The wood to be used is known as balsa wood. This has only been available to model flyers in recent years, and immediately upon its adoption, model records leaped to previously unattainable marks. Balsa wood grows in Central America, where it derives its name from the Spanish word for "raft," as logs of this material are used for that purpose. Physically it is lighter than cork, and about half as strong as spruce. Its strength may be increased by coating it with banana oil after finished to size. It is obtained from model supply houses, a number of which are advertised in boys' magazines and aircraft periodicals.

The wire used for the fittings is known as piano wire. It is very hard and stiff, and ideal for model aircraft. In cutting it a good pair of hardened cutters must be used, and in bending it a good grip must be obtained. The propellers on this model are more efficient than those on the S.S.1, and must be carved carefully and balanced accurately. They also are made of balsa.

The fabric used will be light paper, preferably that known as Japanese silk tissue, which is extremely light but quite tough. It is important when covering the model surfaces, to keep every surface taut and smooth, retaining the proper shape and section of the wing in order to derive every aerodynamical advantage.

If properly constructed of specified materials the S-S-2 will fly over half a mile and stay up as long or longer than two minutes. The writer has often seen models of this type execute such flights and knows that wonderful results will reward earnest efforts.

Editor's note—It is permissible to buy raw materials, such as balsa wood, bamboo pole and piano wire, or any similar stuff that is hard to make or hard to get. They can be secured at the Model Air Service, 407 Star Building, Washington, D. C.

FOR THE LOVELORN

By ELEANOR GALE

Anxiously Waiting.

DEAR MISS GALE:

I am 29 and have been married 11 years. We have a child of five. About three weeks ago I was away from home for two weeks. I was at my parents' home. While I was away my husband went out with another woman. He works at the same shop where she works. He did not tell me about going out with her in fact he has denied it. But others have seen them together and told me. Otherwise he is good to me and takes me out nearly every evening. But somehow he doesn't seem to care for me. He thanks the world of our little boy. He gets him whatever he wants. I go to visit my parents who live in the country because I can put up enough fruit for the winter going there. Don't you think he might to that at home when I'm away, when he knows I am working just as hard as he is?

ANXIOUSLY WAITING.

Of course, it was quite unfair of your husband to take advantage of your absence. But has it occurred to you that he might merely have been innocent when he sought the companionship of the "other woman?" Since he does not neglect you when you are at home, my best advice to you is not to mope it—certainly not for longer than a day. After all, it is definitely more important to retain your peace of mind and the harmony of your home than to go away for the purpose of saving money on your preserves. Apparently your husband is worth keeping. Aside from your one complaint, he seems fond of you and your child. You should have little difficulty in eliminating the "other woman." Make your home as attractive as possible. Be tactful and sweet-tempered. Take care of your appearance and dress in good taste. Transform yourself into the girl he asked to marry him. Without realizing it you may let yourself go. I must caution you to be tactful above all. Do not nag and insist upon his admitting the fact that he saw the "other woman" in your absence. Ignore the whole episode. Don't even try to discuss it with him. He probably knows he was in the wrong, and he does not like to admit that.

Monk and Beckie.

DEAR MISS GALE:

We are two girls in our teens. We have been going with two young men the same age. We were out riding one day when they became jealous just because we spoke to a friend of ours, so we left them. They came to me to say everything to get me to forgive them. They admit they were wrong. Please advise us what to do! We love them, but want to do the right thing.

MONK AND BECKIE.

The young men have shown their contrition and repentantly asked you to forgive them. What more can you ask? By all means forget the incident, if you value their friendship. They have been taught a lesson and probably won't pick a second quarrel on the same score.

Betty Brown Eyes.

DEAR MISS GALE:

I am a girl of 17 years. I am in love with a man nearly four times my age. He doesn't care much for me. How can I attract his attention? Is it proper to tell a man how you feel before you are engaged?

BETTY BROWN EYES.

If this young man is not already interested in you, I am afraid there is very little that you can do to attract his attention. I can only suggest that you act naturally and unself-consciously. Perhaps he will become more interested in you in due time. In the meantime, I want to point out to you that you are too young to take the matter to heart. It will be some times before you come to you in a serious and lasting form.

NEXT SERIAL NOVEL

"Sally's Shoulders,"

BY

Beatrice Burton,

IN MONDAY'S

Sun-Telegraph.

BUREAU OF RECREATION—SUN-TELEGRAPH
NATIONAL AIRCRAFT MODEL CONTEST
OFFICIAL ENTRY BLANK

Name (Print) .....

Address .....

Age on September 30th, 1927 .....

Nearest Playground .....

A contestant may enter any number of models in any or all classifications. Check the following classification to which you are entering models.

1. Gliders—without power of any kind. Not over 40 inches in length or span, hand launched. Judged on general flying efficiency.
2. Scientific model (built to fly but not necessarily to resemble an airplane). Any kind of power, launched in any manner—hand, ground or water. Not over 48 inches in length or span. Judged on general flying efficiency, distance, duration and weight carrying ability.
3. Scale model (built to resemble a real airplane). Any kind of power, launched in any manner. Not over 48 inches in length or span. Judged on general flying ability.
4. Scale model for exhibit only. Ability to fly not considered. No restrictions on size or type. Judged on scale, detail and workmanship.

I hereby certify that any model or models to be entered by me have been or will be constructed exclusively by myself.

.....
Signed

Entries may be made with your playground director or sent to the Aircraft Editor Pittsburgh Sun-Telegraph.

To be eligible for the National Tournament, entry must be in by August 13th, 1927.

For the aged... an ideal food

ALL the elements essential for restoring energy and maintaining strength—in the most digestible form known!

That is why Horlick's Malted Milk has been recommended by the medical profession for over a third of a century as an ideal food for the aged and infirm.

Contains all the nutritive elements and vitamins of *both* full-cream milk and malted grain. Being partly pre-digested, it is assimilated with ease. Unlike ordinary cow's milk it is not constipating.

To be taken at meals, between meals, or upon retiring to induce restful sleep. Make sure you get "Horlick's"—the original and genuine.

HORLICK'S MALTED MILK
THE ORIGINAL
Natural or Chocolate Flavor in Powder or Tablet Form

Discarded mesh bags may be used successfully as chain dish cloths for scouring pans and kettles.

Eggs covered with boiling water and allowed to stand for five minutes are more easily digested than eggs placed in boiling water and allowed to boil furiously for three minutes.

Boiling water should be poured at once over fruit stains on linen tablecloths. Milk—used immediately—will remove ink stains.

544 SMITHFIELD STREET
Same Block Davis Theatre

Of Course We Can't Continue This Forever
Hurry—If You Want This Free Service

Old Jewelry Made to Look Entirely New.
Expert Jewelry and Watch Repairing

Join the hundreds who have taken advantage of this entirely new, original service. Dirty and dull jewelry made like new. Brilliancy of diamonds restored by polishing mountings and removing soap, grease, grime. If you use coupon at once, your next ten expert "polishing-cleaning jobs" COST YOU NOTHING.

Let Experts Do Your Work—
FREE
Use Coupon at Once

No Obligation to Buy Anything

This Coupon
Entitles You to $3
FREE EXPERT SERVICE

Exchange this coupon at once here, for a book of Free Job Tickets. No obligation to buy anything. Cash the first ticket for 50c on your first repair job or $1 or over. Then use the other ten free tickets for 10 expert jewelry-polishing-cleaning jobs at $2.50 each. (Most houses charge 50c or more.) Tickets transferable—your whole family can use them.

Name .....
Address .....
PRESENT THIS AT ONCE TO The Charge Account DeRoy
(Same Block Davis Theatre) 544 SMITHFIELD ST.

We Want You to Get Acquainted With Our Big, Modern, Complete Shops

—That's Why This FREE Offer.
No Red Tape—You Don't Have to Buy a Thing

Bring In Coupon Now—Get Job Tickets Free

The Charge Account DeROY 544 Smithfield St
(Same Block-DAVIS Theatre)

Louis DeRoy & Bros.—
Over 70 Years a Cash House, Now on a Sensible, Pay-as-You-Earn Basis

NOTHING ELSE WILL DO WHAT DETHOL DOES

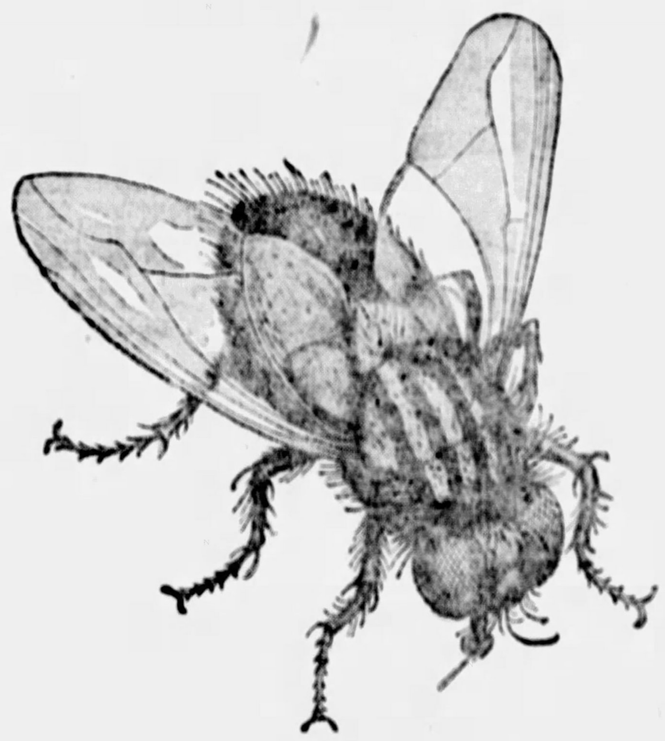

Spray Dethol—sweep out the flies!

DETHOL is the surest, safest insecticide that you can possibly use. If you want to rid your home of flies without wasting time, effort or money, arm yourself with the handy Dethol sprayer today.

You can't "miss" flies when you spray Dethol. Close doors and windows. A few quick shots and the air is misty. Wait a few minutes. Then sweep out the flies—dead. Dethol kills them by the roomful—every last one.

Wipe out mosquitoes the same quick and easy way. No muss. No trouble. Not one recovers to buzz or bite again.

Ask your dealer for this remarkable destroyer of bugs and insects by its easily remembered name. Dethol kills roaches, ants, moths, bedbugs, fleas and other pests too. Say "No!" to substitutes. Remember—you get your money back without argument if Dethol doesn't do all we say it will do. Dethol Mfg. Co., Inc., Richmond, Va.

spray IMPROVED
Dethol
Sales Representatives,
The Conway Sales Co., 514 Fitzsimons Bldg., Pittsburgh, Pa.

MOTOR SQUARE MATCHMAKER RESIGNS

Bill Tilden Overwhelms Brugnon

SUN-TELEGRAPH SPORTS

FRIDAY, AUGUST 12, 1927.

SPORTS COMMENT
By James J. Long

ANY chance that might have existed for a happy reconciliation between the Pirate management and Outfielder Hazen Cuyler is being rendered slimmer with each succeeding day by the attitude of the player, according to reports from the front.

It is said that Cuyler is still pouting over his recent fine and removal from the lineup, and club officials have taken the stand that if he keeps it up he will very speedily pout himself off the Pittsburgh team.

So the situation has changed to the extent that the Pittsburgh club, far from deciding in the end to keep Cuyler for next year, as has been possible until now, may not even wait until the end of the present season to dispose of him.

IT is true that trading is prohibited in the big leagues until after the completion of the pennant races, and in the meantime players can be transferred from one club to another only by the waiver channels, but President Barney Dreyfuss of the Pittsburgh club declares that he will not have a dissatisfied or complaining player on his team, and that if Cuyler does not show a change of spirit he may get rid of him at the first opportunity without waiting for the season to come to a close.

Reminded that such a course would mean that the Pittsburgh club would not be able to get Cuyler's worth in playing material in exchange for him, the local magnate said that right now it was more important to keep the Pirate team of 1927 free of pouting players than to be looking ahead and shaping plans for 1928.

CUYLER'S rest may be a long one. He is on the payroll as usual, and not under suspension, as reported, but it is understood that for the present, at least, he will not be used as a regular except in the most pressing emergencies.

President Dreyfuss himself is authority for the statement that if Cuyler does not quit pouting at once he will be sent back home to Pittsburgh and will not be carried during the remainder of the trip.

One report that reached President Dreyfuss was that Cuyler had jumped the Pittsburgh club and was not with the Bucs in St. Louis. "It is not true," said the Pirate owner, "but Cuyler may go ahead and jump when'ever he cares to do so. He has my permission to jump as soon as he pleases."

AMONG the prospects that the Pittsburgh club is depending upon to give the Pirate outfield any bolstering that it may need next year is Adam Comorosky, former Williamsport fly-chaser, who was sold under option in the spring to the Wichita (Kan.) club of the Western League.

Reports of Comorosky's all-around work and the big league promise that he shows continue to be very encouraging. He was out of the game for a week on account of the death of a brother, and during his absence some of the other bidders for the Western League batting championship gained on him, but Adam is back on the job and going great guns again, his present batting average being in the neighborhood of .395.

Art Griggs, who was a football player for Pitt, or "Wup," as it was then called, way back in 1905, and who is now president and owner of the Wichita club, says Comorosky is certain to make good next year. Griggs also declares that George Peery, southpaw Pirate farmhand with his club, is the best pitcher in the Western League.

GRIGGS' remark about Peery is a contradiction of the claims of the New York National League club's scouts, who recently insisted that they had landed the best pitcher in the Western League when they purchased Southpaw Walker of Denver, and for whom they claimed to have paid $25,000 "in outbidding the Pirates and Yankees."

Pittsburgh never made a bid for Walker, and was not after him at any time. Scout Chick Fraser of the Corsairs turned Walker down cold after watching him in several games, declaring that he was not as good as Peery, in which appraisal Griggs now backs him up.

Walker, by the way, fell miles short of his advertising in his latest game for Denver, being not only batted hard, but giving seven bases on balls, hitting a batsman and making a wild pitch.

JULES BECK, the Duquesne boxing promoter, will have the distinction of being the only man hereabouts to take a chance on an outdoor boxing show. He has held one and is arranging to put on another, and from all indications these will be the only affairs of the kind staged in the Pittsburgh district this summer.

Jim McGirr found that outdoor boxing would not pay at Cycler Park in McKeesport last year, following a similar experience at Olympia Park several seasons ago, and is vowing "never again." Other fistic impresarios of this section appear to be of the same mind and will take no further chances, so that Beck will have the outdoor field all to himself. His first show netted a profit and he is confident that there will be "some-

(Continued on Next Page.)

HARTNETT OUT TWO WEEKS

CHICAGO, Aug. 12.—(AP.)—The Chicago Cubs face their critical Eastern invasion, starting next week, minus the service of their best catcher, Gabby Hartnett. He was spiked in the foot by Felix, of Brooklyn, two days ago and today his toe was too sore for him to walk, with indications that he might be unable to return to the lineup for at least two weeks. Mike Gonzales, the Cuban, has proven his worth as a substitute backstop, but he lacks Gabby's throwing wing and batting eye.

YANK ACE WINS IN THREE SETS

SOUTHAMPTON, N. Y., Aug. 12.—(AP.)—William T. Tilden II defeated Jacques Brugnon, of France, 6-2, 6-1, 6-0, in the semi-finals of the Meadow Club's annual invitation tennis tournament today.

Tilden grew better as the match proceeded while Brugnon was plainly discouraged and at the close was only able to negotiate a point here and there. The point score in the three sets was 83 to 26. Tilden needed only 32 minutes to dispose of his French rival.

Brugnon rallied to the net often, but gained little by it, as Tilden's drives went shooting by him for placements. Tilden was content to remain back for the most part and brought to bear little of his smashing power at the net. Brugnon's best weapon was a twisting ground stroke which on rare occasions he was able to place just out of reach of Tilden's slashing racket arm.

Tilden obviously did not unleash the full fury of his game against the French player. By his victory Tilden won the right to play in the final tomorrow.

WIGHTMAN CUP PLAY OPENS

NEW YORK, Aug. 12.—(AP.)—Stars of the women's tennis world go into action at Forest Hills today as America's forces start defense of the Wightman Cup against a British array. The United States has won the trophy twice, as have the present challengers, and this year's matches will give either contingent the lead in the series.

Miss Helen Wills, No. 1 on the American team, opposes Miss Joan Fry, No. 2 of the British side, at 2:30 o'clock this afternoon, eastern daylight time. One hour later, Mrs. Molla Mallory, the national champion and No. 2 for the United States, meets Mrs. Kitty McKane Godfree, captain and No. 1 of the invading aggregation.

The doubles matches, starting at 5:30 o'clock, bring together Miss Eleanor Goss and Mrs. Charlotte Hoahmer Chapin of the American players against Mrs. John Hill and Mrs. Gwynneth Sterry of Britain.

LOCAL CINDER CARNIVAL DEPENDS ON WEATHER

The success of the annual Philadelphia Company field day and track meet, to be held tomorrow at Schenley Oval, now appears to rest solely with the weatherman. If he provides a fair afternoon tomorrow, the chances are that the Oval will be packed with fans eager to witness the events on the most varied track and field program compiled here this season for free consumption by the public.

HOW THEY STAND

STANDING OF THE CLUBS.
NATIONAL LEAGUE.

	W.	L.	Pct.	W.	L.
Chicago	66	40	.623	....	....
PITTSBURGH	61	44	.581	.583	.576
St. Louis	60	45	.571	.556	.566
New York	59	50	.541	.545	.536
Cincinnati	49	57	.462	....	....
Brooklyn	47	61	.435	.440	.431
Boston	40	61	.396	.407	.397
Philadelphia	40	64	.385	.390	.381

AMERICAN LEAGUE.

	W.	L.	Pct.	W.	L.
New York	77	33	.700	....	....
Washington	65	43	.602	....	....
Detroit	57	48	.543	.547	.538
Philadelphia	58	51	.532	.536	.527
Chicago	53	51	.412	....	....
Cleveland	47	65	.422	....	....
St. Louis	41	65	.387	.391	.383
Boston	36	72	.333	.379	.384

YESTERDAY'S RESULTS.
NATIONAL LEAGUE.
St. Louis, 2; Pittsburgh, 1.
Chicago, 2; Cincinnati, 0.
New York, 3; Brooklyn, 2.
Boston, 5; Philadelphia, 4.

AMERICAN LEAGUE.
*Washington, 3; New York, 2.
Philadelphia, 6; Boston, 0.
Boston, 7; Philadelphia, 6.
Cleveland, 2; Chicago, 1.
Detroit, 6; St. Louis, 2.

*Eleven innings. †Ten innings.

GAMES TODAY.
NATIONAL LEAGUE.
Pittsburgh at St. Louis.
Philadelphia at Boston.
Brooklyn at New York.

AMERICAN LEAGUE.
St. Louis at Detroit.
Boston at Philadelphia.

FRENCH GIRL TO ENTER U. S. TITLE GOLF EVENT

LONDON, Aug. 12.—(AP.)—Mlle. Simone Thion De La Chaume, French girl who holds both the French and British women's golf championships, plans, it is learned here, to sail for Canada on August 29. She will compete in the Canadian and American women's championship tournaments.

MEET IN RUBBER GAME

The rubber game of the series between the Pittsburgh Railways and Philadelphia Company teams is tonight's league attraction on the Duquesne University field.

RIVALS BEGIN BATTLES TODAY

Wightman Cup tennis squads of the United States and Great Britain, which clash for the women's international team tennis championship at Forest Hills, L. I., today and tomorrow. In the American group at the top are, left to right—Miss Helen Wills, Miss Eleanor Goss, Mrs. J. D. Corbiere, Miss Helen Jacobs, Mrs. Molla Mallory, Miss Blake, Mrs. Charlotte Hosmer Chapin and Miss Penelope Anderson. In the British group are, left to right—Miss Gwendolyn Sterry, Miss Joan Fry, Miss Betty Nuthall, Mrs. Kitty McKane Godfree, Mrs. John P. Hill and Miss Ermyntrude Harvey.

"I Do Not Choose"

By HARRY KECK, Sports Editor.

PARAPHRASING a certain gentleman who gets on the first and editorial pages oftener than he does on the sports pages of the newspapers, permit me today to indulge in a timely "I do not choose."

It concerns the raging controversy that is gathering momentum from day to day over the fining of Kiki Cuyler by Manager Donie Bush of the Pirates for the player's failure to slide into second base in last Saturday's game with the Giants at Forbes Field. I do not "choose" to take sides in the matter, despite a flock of letters and telephone calls from irate fans who think either Cuyler or Bush is not getting an even break in the flare-up. If I were to accede to the wishes of all of them, I would be rushing to the defense of Cuyler one day and Bush the next, and alternately rapping and praising Owner Barney Dreyfuss for his attitude in the matter.

I have an opinion, of course, the same as most of the fans, and it is that there is some merit on each side of the fence, and that it is not for me to say which side, if either, has been placed in an unfair light before the public. Cuyler's explanation of the play defends his actions; yet Bush is responsible for the rise or fall of the club under his command and must rest on his record at the end of the campaign, so he has the right to discipline the men under him as he sees fit, and Dreyfuss has the right to support which side he believes is in the right.

There is the fans' angle, too, and it concerns mostly the fact that they pay the freight and want a winner and World Series contender if it is in the wood. They have a right to fret and fume and express their views if they care to, but, as for myself, I never have been able to get myself very much worked up over such incidents. There seems to be an unbalanced sense of proportion about folks who have their own daily troubles worrying and waxing wroth over the petty affairs of an athlete or manager who works a few hours a day, six months a year, for a princely salary compared with the 12 months' pay for the ordinary run of mortals.

Somehow, when such instances occur I am reminded of the spectacle of hundreds or thousands of worshipful underpaid clerks and other hard workers chipping in to make up funds to buy automobiles and other costly gifts for sports idols who are sitting on the top of the world with good bank accounts and fat contracts. The very idea always has seemed incongruous to me. Perhaps I am just skeptical, or mayhap hard-boiled and lacking in sentiment, but I maintain my viewpoint at least is practical. I believe it is the duty of a sports writer to see the feet of clay as well as the crowns of glory about the heads of the humans of whom he must write from day to day and that he should chronicle their doings dispassionately and not from the prayerful attitude of a hero-worshiper.

That, if I make myself clear, is why I prefer to let baseball fans argue out their views of the Cuyler-Bush situation and—

Do not "choose" to take sides in the matter.

TOTTEN MEETS CRAWFORD

Charles A. Totten of Stanton Stanton Heights and Joseph I. Crawford of the Oakmont Country Club are contesting for the championship this afternoon in the final of the Stanton Heights Golf Club's invitation tournament. They won their matches this morning in the semi-finals.

Totten defeated James T. Lappar, Pittsburgh Field Club, 3 and 2, while Crawford won from Fred B. Wepner of Stanton Heights, 1 up.

WHITCOMBE WINS ABROAD.

BLACKPOOL, Lancashire, England, Aug. 12.—(AP.)—Charles Whitcombe, British golfer, today won the northern professional golf championship with an aggregate of 290 for the 72 holes, the lowest score ever returned in a championship in Great Britain.

O'LOUGHLIN, COOPER WIN DOUBLES TENNIS LAURELS

BEDFORD SPRINGS, Pa., Aug. 12.—(AP.)—Billy O'Loughlin, of Pittsburgh, and Rufus Cooper, of Johnstown, yesterday captured the doubles tennis championship of Southern Pennsylvania, defeating Wilkie and Metzner, of Johnstown, 6-1, 7-5.

The doubles events closed a three-day tournament at the courts of the Bedford Springs Golf and Tennis Club.

CUDDY DEMARCO LOSES ON FOUL TO GOODRICH

BUFFALO, Aug. 11.—(AP.)—Jimmy Goodrich, Buffalo boxer, won on a foul in the tenth and scheduled final round from Cuddy De Marco, of Pittsburgh, here tonight.

Goodrich had Cuddy down in the seventh for a count of nine. He weighed 139½, and De Marco 139½ pounds.

"INVISIBLE FOUL" ENDS DELANEY-PAULINO GO

By DAVIS J. WALSH,
International News Service Sports Editor.

NEW YORK, Aug. 12.—The rookie ball player, when told to go out and play right field, naturally asked to be directed to the position as he never had been in that particular ball park before, and, judging by the vintage of that immortal chestnut, he was born about 50 years too soon. In this day and age, he could have been a referee of prize fights with nothing to do but wonder where the foul line was.

Of course, such high estate is reserved for only a favored few, but, in the event that he failed to qualify, the noble profession of newspaper critics would call aloud for such as he. The critic no longer attends these functions of the fist for the purpose of commenting on the merits of the contest; he must bend his gaze upon the performers' belts and, when all is suddenly over and the saddened throng is being pushed out of there, he must render his verdict as he saw it, if at all:

Fair or foul?

JUST ANOTHER CONTROVERSY.

Yes, we have another seething controversy with us this morning as a result of the Paulino-Jack Delaney match at the Yankee Stadium, last night. Referee Jimmy Crowley said the fight ended in Delaney's favor on a foul in the seventh round and today a lot of the critics were saying that it didn't. This, by the way, is only a matter of three short weeks since another referee declared that Dempsey won from Sharkey on a knockout in the seventh round and the critics said that he lost on a foul.

LINCOLN GIANTS MEET GRAYS HERE TONIGHT

The Lincoln Giants and the Homestead Grays grapple in the first game of their big series at Forbes Field this evening at 6:30 o'clock. The Lincoln Giants are from New York and will play three games with the Grays at Forbes Field, a twin bill being on the slate for tomorrow afternoon.

Ada Folks to Honor Waner Brothers Tomorrow

ST. LOUIS, Aug. 12.—Ada, Oklahoma, will have its day tomorrow. In honor of Paul and Lloyd Waner, two of the nicest little fellows who ever broke into baseball, the fans of the country town will head for St. Louis Friday night on a special train.

It's a sleeper jump, gol-ding it! and the Ada folks reckon as how they will make quite a stay of it and have a right smart tinge. It's a far cry from the days when the dad of the two stars drove to the park behind the old gray mare to the present tour on the big Pullmans, but it's a novelty that is bound to be enjoyed.

Inasmuch as Paul and Lloyd are leading the National League in so many departments, the Ada folks feel as if they should be pardoned for wishing to step out.

Minor Leagues

STANDING OF THE CLUBS.
INTERNATIONAL LEAGUE.

	W.	L.	Pct.		W.	L.	Pct.
Buffalo	77	43	.642	Toronto	63	57	.525
Rochester	72	48	.600	Richmond	56	64	.467
Baltimore	69	52	.570	Jersey City	51	69	.425
Newark	69	54	.561	Reading	37	91	.289

AMERICAN ASSOCIATION.

	W.	L.	Pct.		W.	L.	Pct.
Toledo	74	42	.638	Minneapolis	61	57	.517
Milwaukee	69	51	.575	Indianapolis	49	69	.415
Kan. City	67	51	.568	Louisville	43	74	.368
St. Paul	64	55	.538	Columbus	42	74	.362

SOUTHERN ASSOCIATION.

	W.	L.	Pct.		W.	L.	Pct.
Birmingham	69	45	.605	Atlanta	55	59	.482
N. Orleans	70	48	.593	Mobile	52	64	.448
Nashville	68	52	.567	Little Rock	49	74	.398
Memphis	65	52	.556	Chattanooga	42	74	.362

MID-ATLANTIC LEAGUE.

	W.	L.	Pct.		W.	L.	Pct.
Fairmont	27	15	.643	Cumberland	16	16	.500
Hagerstown	18	13	.581	Parkersburg	15	18	.455
Johnstown	18	13	.581	Jeannette	14	19	.424
Wheeling	17	15	.531	Charleston	10	23	.303

NEW YORK-PA. LEAGUE.

	W.	L.	Pct.		W.	L.	Pct.
Harrisburg	62	34	.646	Shamokin	46	53	.465
Wilkes-Barre	60	41	.594	Scranton	45	55	.450
York	59	41	.594	Binghamton	40	61	.396
Elmira	55	52	.500	Williamsport	28	66	.298

GAMES TODAY.
AMERICAN ASSOCIATION.
St. Paul at Louisville.
Kansas City at Columbus.
Minneapolis at Indianapolis.
Milwaukee at Toledo.

INTERNATIONAL LEAGUE.
Syracuse at Newark.
Buffalo at Baltimore.
Rochester at Jersey City.
Toronto at Reading.

SOUTHERN ASSOCIATION.
Nashville at Mobile.
Little Rock at Birmingham.
Chattanooga at New Orleans.
Memphis at Birmingham.

MID-ATLANTIC LEAGUE.
Wheeling at Scottdale.
Cumberland at Connellsville.
Johnstown at Uniontown.
Clarksburg at Fairmont.

NEW YORK-PENNA. LEAGUE.
Wilkes-Barre at Elmira.
Scranton at Binghamton.
Shamokin at Harrisburg.
York at Williamsport.

GUMP PINSTERS TO START

The Young Men's Fellowship Association of St. Paul's Reformed Church, sponsor of the Gump Duckpin League, will hold a meeting in the church rooms on Monday at 8 p. m. Plans will be laid for the sixth season of bowling which will get under way the first week of September.

M'GARVEY GIVES UP BOXING BERTH

JOHN McGARVEY, well known and veteran matchmaker of the Motor Square Boxing Club, East End, today was a free agent, after having tendered his resignation last night to the Motor Square officials at a special meeting held in the club offices.

McGarvey long has been contemplating resigning, but insistence of Motor Square Garden officials that he stay caused him to delay his resignation until last night.

There is a report current that James McGirr, proprietor of the Manor A. C., of McKeesport, may be given the management of Motor Square Garden, although this part of the negotiations has not been completed.

Trials and tribulations peculiar to the boxing racket were given as reasons for McGarvey's resignation.

McGIRR MAY GET JOB.

McGirr, long experienced in promoting popular shows in McKeesport, knows all the prominent boxers in the country and is considered a good candidate as McGarvey's successor.

Another candidate is Johnny Ray, former boxer, who acted last season as an assistant to McGarvey in putting on the East End shows.

McGarvey's resignation, it was pointed out today, will be noted with regret by boxing fans of Western Pennsylvania, as well as by boxers and managers all over the country. Over a long term of years the Pittsburgh promoter has made an enviable record through the class of bouts he has put on and the general tone of his boxing management.

CUYLER RUMORS SPIKED BY DREYFUSS

Branding rumors that Hazen (Kiki) Cuyler, star centerfielder of the Pirates, was on the market as false, Barney Dreyfuss, president of the local club, denied rumors emanating from New York that the Corsair fly-chaser was to be sent to Brooklyn in exchange for Max Carey next fall, and that Max would become manager of the Pirates next year.

"If Cuyler is dissatisfied here he can retire from the game. I'm not satisfied with him or his playing and I don't think anybody else is, for that matter," Dreyfuss stated.

Asked concerning the report that he had a habit of invading the Pirate dressing quarters after ball games at Forbes Field, Dreyfuss declared he hasn't been in the clubhouse for the last 10 years.

Sam Dreyfuss, son of the president and treasurer of the club, who is with the Pirates on the present trip, characterized the report as "too silly for comment" when interviewed in St. Louis last night.

"Cuyler is too valuable a player to trade and that no change in the management of the club is being considered at the present time," was the younger Dreyfuss' reply to inquiries regarding the rumors.

Manager Donie Bush spiked reports that Cuyler had been suspended indefinitely for indifferent playing in the recent Giants series at Pittsburgh. Cuyler was on the bench at St. Louis yesterday, although he did not appear in the lineup.

JACK AND GENE CAMPS CHOSEN

CHICAGO, Aug. 12.—(AP.)—Looking over Chicago's suburbs with as much care as President Coolidge's envoys searched the Middle West for a summer White House, the house hunters for Dempsey have chosen Lincoln Fields race course, and Tunney's manager has picked the Cedar Crest Country Club as training camps for their impending championship fight.

LOCAL PRINTERS LEAVE FOR NATIONAL TOURNEY

The Pittsburgh entrants in the twenty-fourth annual International Typographical Union baseball tournament will leave tonight for Cincinnati, where they will participate in the competition for the Garry Herrmann trophy, which has been won by the Washington printers for the last five years.

Among the players who will play for Pittsburgh will be Grabowski, Bachman, Brittan, Nelligan, Bresler, Rodgers, Lafferty, Sullebarger, Koerr and Seddon.

TRADERS AT BELTZHOOVER

Appearing at home for the first time this week, Jack Barrett's Beltzhoover tossers will be prepared for a grueling battle this evening with North Side Traders. The latter will appear at McKinley Park in a county league engagement greatly strengthened with the return of Harry Fowler, crack shortstop, who has been out of town for a few weeks.

CITY OFFICIALS, GOLF FANS PRAISE KAUFFMANN

Now They're Calling the Athletics the Apathetics

★ SUN-TELEGRAPH ★ SPORTS ★

Through the Sport Lens

By Havey Boyle

THE Pittsburgh ball club may be interested to know that Messrs. Cutler-Bush embroglio the articulate fans who take the pains to write to this department safe with Cutler. Five letters have been received in which the writers variously term the affair an "outrage," an "indecency" and a "shame."

HAVEY BOYLE

Some may say: "I object, protestants are not many." But a veteran neglecting to write letters to the amount here to be very high. How many have said to themselves at various times, "I must write a letter," and how often have they gone through with the resolution.

A man once said that it is surprising how few letters need answering if one only waits the letters to stay in the desk a sufficient length of time.

Even then, when tools are pen and ink, lead pencil and a typewriter, are loath to write letters. It apparently is a task finished only by managers of mail order houses, gals in love and persons who owe money.

ONE other exception to the rule may be cited. Baseball umpires apparently do not mind taking pen in hand as the saying goes. Here is a letter from Frank Brown, minor league umpire, who is far superior to quite a few of the umpires in the big show, and also noted as one of the judges who awarded the bantamweight championship to Geo. Tunney.

Mr. Brown is spending the summer on the sun-kissed slopes of the majestic Pacific. He is a bit lonesome for Pittsburgh, even in the midst of the pleasant climate of the West Coast. He would like to inhale a little of the atmosphere that permeates Fifth avenue and Smithfield street and would smell of the bouquet coming from Goat Hill.

BUT he is going to stay out West until the season is over, as it is one of his boasts that he doesn't quit easily.

He admits, in discussing the Dempsey-Sharkey bout, he was quite wrong in that he had picked Sharkey to win, but untroubled by this faux pas, like other sturdy souls, he plunges into the uncertainty of the future by saying he thinks Tunney will again defeat Dempsey. You see, he said before, he is no quitter.

Dempsey may be on the long end out on the Coast, Brown says, as Californians have regained the respect they once held for the former champion. "But Tunney will be smarter than Sharkey," says Brown, recalling Tunney's intelligence in winning the title, "and Dempsey will find even more trouble in Chicago than he experienced that wet night in Philadelphia."

MR. PHIL GLASSMAN fistic entrepreneur of Philadelphia, complimented Pittsburgh with a breakfast stop on his way home from Cleveland. He dropped into the office with his potential featherweight champion, Benjamin Bass, of Russia and Philadelphia. The pair had just accomplished a little work in Cleveland where one, Johnny Fary of Cleveland, had tasted of Bass' left hook to the mouth, and had felt the unpleasant force of Bass' jabs to the stomach.

But Mr. Glassman was not inclined to elaborate on the Cleveland conquest, other than to remark that the house was satisfactory ($11,000) and that Bass had received for his end 30 per cent of the gross. "A nice evening's work," said Phil, flicking expensive ashes off a cigar.

WHAT was mainly occupying Mr. Glassman's noodle was the possibility of arranging for a match between Red Chapman, a New England feather, and Benny Bass. He reported the New York Commission seemed to think Chapman was the best of the feathers and that Bass was close behind. Mr. Glassman seems to think this should be reversed, but he is willing to put his boy against Chapman.

Mr. Glassman reports there is talk in the East of what the boys call "putting in" the Bass-Chapman bout in Philadelphia, since business argumen suggests plausibly enough that the bout would mean more in dollars and cents in Philadelphia, where a local boy would be featured, rather than in New York in which neither boy is attached.

BENNY BASS was along, but like all well-trained boxers, he paid more attention to the breakfast food and the eggs than he did to the conversation. I gathered that possibly between the hours of three and four each afternoon Mr. Bass is permitted the luxury of a 10-word observation on some conventional subject, but that during other hours he must content himself with listening unexcitedly to whatever conversation happens to be handy.

MR. BASS was allowed to observe that Chapman might give him a little trouble. Chapman, Bass reported, has a good left hand, which is troublesome, but not particularly dangerous. Mr. Glassman added that Mr. Chapman could not break a china cup with a crowbar.

RACING

Tomorrow's Entries

Beulah Park.

Saratoga.

Connaught Park.

SCRATCHES

Saratoga.

Beulah Park.

Devonshire.

DUNDEE BATTLE IS HALTED

By Universal Service.

MILWAUKEE, Aug. 12.—Joe Dundee, welterweight champion of the world, and Pinky Mitchell, of Milwaukee, fought five and a half rounds here late yesterday, and at the end of that time they evidently had not done their work so well, for Referee Jaeger stopped the fight and called it "no contest."

The crowd booed the fighters as they disappeared from the ring.

No championship was at stake, because Mitchell weighed 150 pounds, five pounds over the welter limit. Dundee weighed 144 pounds.

Both boxers have been summoned to appear before the State Boxing Commission tomorrow. Payment of the purses has been held up pending the hearing. Dundee was guaranteed $16,000. The referee also has been summoned to appear before the commission.

FIGHT RESULTS

At New York—Jack Delaney won on foul over Paulino Uzcudun, 7 rounds. Dave Shade defeated Joe Anderson, 10 rounds; Hilario Martinez defeating Sammy Vogel, 10 rounds; Dick Fullum and Felix Sporticlio drew, 4 rounds.

At Buffalo—Cuddy DeMarco lost on foul to Jimmy Goodrich, 10 rounds; Tomm Ryan and Mike Marcela drew, 6 rounds.

At Chicago—Henry Lenard and Babe Ruth drew, 10 rounds; Frankie Schaefer knocked out Jack Reedy, 4 rounds. Billy Showers defeated Frankie Kennard, 8 rounds.

Tener Heads Veterans In Annual Game At Charleroi Today

Hon. John K. Tener, former star National League pitcher, Governor of Pennsylvania and president of the National League, will head a team of old-time stars in a game with the Charleroi Independents, a team of young players, in the annual old-timers vs. youngsters battle at the Charleroi baseball park today. The contest will get under way at 4 o'clock.

In addition to Tener, the old-timers' aggregation will include Bill Phillips, Barney Wolf and Jack Menafee, in the pitcher's box; Tommy Quinn, of Braddock; Bert Mitchell, Sheriff Ody Abbott, Bob Coulson, Arch Osborne, Jimmy Ganier, Charles McCluskey, Tom McKinley, Willis Humphries, Henry Torreyson and Tom Cosgrove, of Braddock.

BOB ANDREW SHOOTS 72, COURSE RECORD AT YALE

NEW HAVEN, Conn., Aug. 12.—(AP.)—As a little warming to Tommy Armour and Johnny Farrell, who are to play against Bobby Andrew and Ben Thomson, August 17, over the new Yale golf course, Andrew today lowered the course record from 73 to 72, two over par.

Thomson, Yale pro, set the old record of 74 and Francis Quimet, Paul Havriland and Roland McKenzie are among the leading amateurs who have been unable to lower it. Andrew, pro at the New Haven Country Club, was playing in a foursome when he made the new record.

Titleholder, Mates Feted

By VERNON A. SWARTSFAGER.

PRAISE was heaped upon the head of Carl F. Kauffmann, National public links champion, and his teammates, Pat McDonough, Dick Wessels, Walter Phillips, W. E. Howell and C. J. Lunden, by Pittsburgh golf enthusiasts, at the most successful banquet ever held by free linksmen here, on the porch and lawn of the Schenley Park clubhouse. About 150 persons gathered to pay tribute to the boys who brought honor and laurels to their city in the National championship last week.

City and county officials, men, women—even caddies—gathered under the blue skies to drink in the words of laud and honor from the lips first of Director of Public Works Edward G. Lang, who presented a fine suit case to the champion on behalf of the Schenley folk, and then from County Commissioner E. V. Babcock, Councilman Robert Garland, Councilman James F. Malone, President of Council Daniel Winters, Councilman Charles G. Anderson, Councilman Robert J. Alderdice, former Mayor W. H. Dithl, John A. Fugassi, Superintendent of Parks James Moore, Judge Richard Martin, Al McBride, Schenley pro, and members of the committee.

Women helped put the party over, and especially Mrs. E. Lucille Bejack, one of Schenley's women stars who is favored as the next city champion, who prolonged the music after all was said and done by taking up an extra collection.

The committee in charge was headed by John Jay Burke, executive committeeman of the public section, U. S. G. A., who acted as toastmaster, and included Kenneth Witherow, Roy T. Klunk, Ernie Herold, C. M. McGillick, Al McBride, Frank and Andy Petrella, Eddie Kunold and others of the Schenley family.

Music was rendered by Al Reynold and his orchestra, while James Comerota sang, accompanied by Harry Nonnekoff. The latter are from Webster Hall.

MAMAUX EARNS BONUS

NEW YORK, Aug. 12.—When Al Mamaux, Newark hurling ace, beat Syracuse in the second game of the series yesterday, 3 to 1, he annexed his twentieth victory of the season and earned for himself a bonus of $1,000.

SEMI-FINALS CARDED IN MUNY NET TOURNEY

ST. LOUIS, Aug. 12.—(AP.)—Three Middle Western players and one Eastern netster were matched for the semi-finals of the national public parks tennis association here today. Ted Drewes, the St. Louis player who has held the championship three years, was paired with Charles Lejeck, of Chicago, while George Jennings, Chicago, was matched with Edward Jacobs, of Baltimore.

Public parks tennis has a sponsor for the first time in its history following the organization of the national public parks tennis association by the players in the tournament yesterday. Representatives from 11 cities attended the meeting, at which the association was formally organized.

EBBETS ESTATE FOUND TO BE $1,275,811.89

NEW YORK, Aug. 12.—(UP.)—The estate of the late Charles H. Ebbetts, president of the Brooklyn Baseball Club, was appraised at $1,275,811.89 today when the will was filed in Brooklyn for probate.

The accounting showed $833,486.26 invested in 35,000 shares of the baseball club and 35,000 shares in the Ebbetts-McKeever Exhibition Company. The rest of the estate consisted of Florida land holdings.

The heirs are Mrs. Charles H. Ebbetts, the widow; Charles H. Ebbetts, Jr., his son, and several grandchildren.

PAINTER, LAMBERTON TIE FOR TRAPSHOOTING HONOR

G. E. Painter and Robert Lamberton, Franklin, broke 99 out of 100 birds to tie for the honor in the August shoot of the West Penn League over the traps of the Wilkinsburg Gun Club yesterday. Dr. W. C. Heiney and G. J. Best, with 98 out of 100, ranked next, and they were followed by L. Erwin at 97. T. M. McCoy cracked 97 to win the professionals' competition.

SCHALK 15 YEARS IN GAME

CHICAGO, Aug. 12.—(AP.)—The fifteenth anniversary of Ray Schalk's arrival to join the White Sox was spent by the peppery little manager yesterday hopping around on the coaching line in a futile effort to snatch an extra inning victory from Cleveland. The Sox lost, 2 to 1, in the tenth.

SPORT COMMENT

(Continued from Preceding Page.)

thing over" again after his second venture.

ONE other outdoor show, this on a more pretentious scale, had been planned for this summer at Forbes Field, the intention being to bring Jack Zivic and Cuddy DeMarco together again, but the project had to be abandoned because of a decision by the Pittsburgh Baseball Club not to permit any more glove exhibitions at the Oakland ball yard.

The Pirate management's change of policy in the matter of renting its field for boxing purposes is due to the discovery that such shows harm the grounds for baseball. The placing of chairs around the ring on the diamond is said to leave the infield uneven and full of holes, and it is impossible for Groundkeeper Jack Fogarty and his crew to restore the surface to its former smooth condition.

Infielders would be in danger of being hit in the face by badly-bounding balls, it is said, so it was decided to bar boxing from the big lot in the future, and the only sport staged there apart from baseball will be Carnegie Tech's home football games in the fall.

Even soccer will find itself banned. The game cuts up the field too much, is the explanation given.

LINCOLN GIANTS HERE

The famous Lincoln Giants Negro baseball team, of New York, opens a three-game series with the Homestead Grays at Forbes Field this evening. Two games will be played tomorrow.

"Warfield's advice decided me on Luckies"

At the Fairfield Country Club Hugh Beaumont explains to Miss Ethel Burnside how he came to prefer Lucky Strikes.

The Noted Actor, David Warfield, writes:

"Among other things, when young actors come to me for advice, I always say, 'Take care of your voice, cultivate it—and watch your smoking.' Usually they eye the cigarette in my hand with some suspicion. And then, I offer them a Lucky Strike—a cigarette I smoke freely, and have yet to feel the slightest effect on my throat. I've been told that toasting does that for this cigarette. When I smoke 'Luckies' my throat is beautifully clear and unirritated."

David Warfield

You, too, will find that Lucky Strikes are mild and mellow—the finest cigarettes you ever smoked, made of the finest Turkish and domestic tobaccos, properly aged and blended with great skill, *and* there is an extra process—"It's toasted"—no harshness, not a bit of bite.

"It's toasted"

No Throat Irritation - No Cough.

The

New HUDSON Super-Six

Greater Power and Performance From a New Exclusive Invention That Turns Waste Heat To Power

The Plays and Players — Stage and Screen — THE PITTSBURGH SUN-TELEGRAPH

FRIDAY, AUGUST 12, 1927

Spottiswoode Aitken Ready To Return After His Illness And Will Make Short Dramas

By LOUELLA O. PARSONS,
Motion Picture Editor of Universal Service.

LOS ANGELES, Aug. 12.—Not so many years ago, Spottiswoode Aitken was regarded as the most famous father on the screen. David Wark Griffith gave him that distinction when he cast Mr. Aitken as the head of the Cameron clan in "The Birth of a Nation." Subsequent films added to Mr. Aitken's fame in similar roles.

Then ill health kept him from the screen and other film fathers took his place. Now, he is improved sufficiently to form a most interesting combination with Charles L. Gaskin, former Vitagraph director and writer. These two men, both of them veterans as to their lines and both of them familiar with the ways of motion pictures, are planning to make one-reel dramas based on simple truths with, I suspect, a philosophical trend.

The first of these pictures will be "Abou Ben Adhem," by Leigh Hunt. Among those following will be two features based on incidents in the colorful life of Abraham Lincoln. Pathe is mentioned as the releasing medium.

Certainly these two gentlemen are taking time by the forelock, for there is no doubt but that within the next year we shall have many short reel dramas accompanying the feature comedies.

The stage cannot hope to get John

Sculptor's Pose -:- "Once Upon a Time" -:- Nine Seconds Flat

ESTHER RALSTON looks like a study for a Grecian bust, but Esther is no "bust." On the contrary, she is an up-and-at-'em winner. She's in "Old Ironsides," too.

SAID WALLACE BEERY to Esther Ralston, or maybe he didn't, since we don't know just how an old salt begins to spin a yarn. Anyway, it is safe to bet its a tale about pirates or sharks or cannibal islands. Wallace and Esther have prominent roles in 'Old Ironsides."

FOR 100 YARDS was made by Paavo—but, no, this is not Nurmi after all. It's Charles Farrell of the "Old Ironsides" cast. That athletic shirt was what fooled us into thinking Charles was a sprinter instead of an actor.

AMUSEMENTS.

NIXON THEATRE
OLD IRONSIDES
Commencing Monday Night, August 15th
Mats. Daily Thereafter
Nights and Sat. Mat., 50c, $1.00, $1.50. Other Mats. 50c, 75c, $1.00
Seats Today

AMUSEMENTS.

Pitt — Bargain Matinee Saturday, 25c-75c
ANNE FORREST--HERBERT CLARK
—IN—
"IF I WAS RICH"
Night Prices, 50c to $1. Except Saturday
NEXT WEEK
"MY SON"
Anne Forrest and Herbert Clark
—SEATS NOW—

FILMLAND

TODAY—STANLEY-DAVIS-CLARK THEATERS
DIRECTION STANLEY COMPANY OF AMERICA

LIBERTY Penn & Shady, Hiland 8700 — Billie Dove, 'The Stolen Bride'
COLONIAL Wood st., Wilkinsburg
CAPITOL Braddock Ave., Braddock — VAUDEVILLE
STRAND FORBES AT ATWOOD
GARY COOPER "THE LAST OUTLAW"
ROWLAND Wood st., Wilkinsburg — VAUDEVILLE
Raymond Griffith "TIME TO LOVE"
ARSENAL Butler at Main—Fkln. 9627
PLAZA 4761 Liberty Ave.—Fkln. 3297
SCHENLEY FORBES ST., OAKLAND
LEWIS STONE "PRINCE OF HEAD WAITERS"
Schenley—On the Stage: ELAINE SERENADERS

OLYMPIC FIFTH AVE., DOWNTOWN
REGENT PENN AT HIGHLAND
Adolphe Menjou "SERVICE FOR LADIES"
VITAPHONE
STATE FIFTH AVE., DOWNTOWN
RICHARD DIX, "Quicksands"
RITZ FIFTH AVE., DOWNTOWN
Dolores Costello "A MILLION BID"
BELMAR HOMEWOOD & BENNETT
Raymond Griffith "WEDDING BILLS"
BLACKSTONE 4th Ave., Downtown
Ken Maynard "UNKNOWN CAVALIER"
MANOR FORBES AT MURRAY
LOIS WILSON "BROADWAY NIGHTS"

Coolest Theater In the City — Today and Tomorrow—"BEAU GESTE"—CASINOS
GRAND — NO ADVANCE IN PRICES
"FIREMAN SAVE MY CHILD"
WALLACE BEERY — RAYMOND HATTON
ON THE STAGE B. A. ROLFE FAMOUS RADIO STAR And His PALAIS D'OR ORCHESTRA

DAVIS — FILM FEATURES AND KEITH-ALBEE VAUDEVILLE
Direction STANLEY CO. of AMERICA—NOON TO 11 P. M.—Cool Comfort
JOHNNY DOOLEY & CO. IN A COMEDY SKIT
TRANSFIELD SISTERS
NIBLO & SPENCER & CO.—DALTON & CRAIG—KARRUM
THE BLUM TRIO
BILLIE DOVE "The Stolen Bride"

LOEW'S ALDINE
On the Screen: "Captain Salvation" With LARS HANSON, PAULINE STARKE, MARCELINE DAY, ERNEST TORRENCE. Felix Comedy—Topics—News
On the Stage: AL LENTZ And His COLUMBIA RECORDING ARTISTS. Nate Brothers and Tenney. Tid-Bits from Big Hits. Loew's Concert Orchestra—Jane Gibson—Organlogue
NEXT WEEK "The Big Parade"
FIRST TIME AT POPULAR PRICES WITH ORIGINAL NEW YORK EFFECTS

NEW KENYON — Federal St. North Side — FRI.—SAT. LEWIS STONE in "THE PRINCE OF HEADWAITERS" Ultra-Drama of Father-love in the Extreme.

CAMERAPHONE — EAST LIBERTY — CAPTAIN SALVATION — LARS HANSON, PAULINE STARKE, ERNEST TORRENCE

CAMEO — NOW — FIFTH AVE.—DOWNTOWN
LON CHANEY
Thomas Meighan—Betty Compson in "THE MIRACLE MAN"
A Paramount Revival

"See you tonight," Sally said to him. And then she forgot all about him. Read "Sally's Shoulders," starting next Monday in The Sun-Telegraph.

STEAMSHIPS. STEAMSHIPS.

DIAMOND NATIONAL BANK at PITTSBURGH
AGENTS FOR ALL STEAMSHIP LINES
For Full Information and Reservations Consult Our
TRAVEL AND TOUR DEPARTMENTS
FIFTH AND LIBERTY AVENUES
Tel. Atlantic 3475. CHARLES G. ANDREWS, Mgr.

RESORTS — Atlantic City, N. J. RESORTS — Atlantic City, N. J.

An epicure writes: "Such meals, such rooms, such service, such low rates" NEW IROQUOIS AND ELBERON ATLANTIC CITY'S BEST MODERATE PRICED HOTELS

The Royal Palace — RIGHT ON THE BOARDWALK — ATLANTIC CITY
POPULAR PRICE BEACHFRONT HOTEL
$2.50 per day up. European Plan.
American Plan (with meals) proportionately low
Salt Water Swimming Pool. Private Surf Bathing Establishment. Ample Parking Space.
Our New England Hotel has been sold and is no longer operated as a hotel. Former Guests will find a cordial welcome at The Royal Palace.
Sinnet Hotel Co. Ownership Management
PRINCES — Ocean End So. Carolina Ave. $3.50 up; $28 weekly up with all meals. Bathing from hotel. Music. Dancing. Booklet and rate map free. PAUL C. ROSECRANS, Owner & Mgr.

MENTION THE SUN-TELEGRAPH WHEN ANSWERING ADVERTISEMENTS.

Three Weeks in Movie Ring Sends Star To Dentist

Three weeks of being poked in the ribs, hit on the chin, and banged on the side of the head with padded gloves convinced Thomas Meighan that boxing may be all right as a business, but as a pastime it has no attractions. One of the reasons for his opinion is Gunboat Smith.

It has been years since the "Gunner" has indulged in a championship fight, but he still has enough force behind his blows to make life uncomfortable for anybody on the receiving end. Also, he still takes his boxing seriously.

When Mr. Meighan arrived in California the "Gunner" was employed to act as his sparring partner before and during the filming of "We're All Gamblers." The star plays a heavyweight championship contender in the early sequences of the picture and James Cruze wanted realism.

Mr. Meighan defended himself cleverly, but admitted afterwards that his dentist would probably charge him plenty for repairing loose fillings.

ESTHER RALSTON PLANS "HOME OF HER DREAMS"

Esther Ralston, screen star, is to have the home of her dreams, she announced recently in outlining her plans to start construction of a dwelling on her lot in Bryn Mawr in the heart of Hollywood's exclusive hillside residential district.

Boles back for some time. Yesterday he agreed to stay right here in Hollywood and lend his presence to "The Shepherd of the Hills." Mr. Boles was recognized in New York as one of the leading young stage actors when Gloria Swanson prevailed upon him to play the leading male role in "The Love of Sunya." She painted the possibilities of Hollywood in such glowing colors that Mr. Boles packed up his wife and daughter and followed Horace Greeley's advice—and came West. I should say daughters—for since he reached Hollywood his family has been increased by a newcomer. Mr. Boles is to play Young Matt, the juvenile lead in "She Shepherd of the Hills." Alec Francis has the title role, while Matthew Betz is to portray the heavy. Al Rosen, who is slated to direct Harold Bell Wright's famous story is getting everything in readiness for the starting date.

Casting Director Sees 250 Job Seekers Every Day

Interviewing an average of 250 persons every working day of the year is no simple task, Fred Datig, casting director at one of the big studios, says. Datig listens to the ambitions of nearly every actor or would-be actor who comes to Hollywood.

"I have heard the pleas of girls who won beauty contests, the pleas of stenographers whose friends have told them they should enter pictures, the stories of small-time vaudeville actors who 'knocked them dead,' in Kokomo, Milpitas and way points, until I know the stories by heart before a job-seeker opens his mouth," Datig declares. "And I want to tell you, you become a rather hard-hearted creature, turning down people because you know they have no talent, and trying to treat everyone squarely.

"Properly casting a picture requires a knowledge that one can gain only through years of experience and study of player's talents. If I should select a man or a girl to play a certain role, and the picture should fail because one person doesn't suit his part, the responsibility for that failure comes right home to me. I have spent days sometimes figuring and going through records—and viewing pictures of other studios, trying to find a player to fit in an important role."

Film Tests for Mamas Latest Innovation In Moviedom

Screen tests for mothers may become popular in Hollywood shortly. All because of the experience of Shirley O'Hara, Adolphe Menjou's leading woman in "A Gentleman of Paris."

Shirley's mother, Mrs. Elliott Nolan, is playing a part in the same picture following her discovery as a screen find by Shirley and Director H. D'Abbadie D'Arrast.

Mrs. Nolan accompanied her daughter to the studio one day and Shirley introduced Director D'Arrast to her.

"Have you ever had any experience in pictures?" D'Arrast asked her.

"Not a bit," she told him.

"I want you to take a screen test," he said. "I think you're just the type I'm looking for, for this picture."

She did and she was. Now mother and daughter are working on the same set.

"MY SON" PLAYERS IN ORIGINAL ROLES

In "My Son," next week's offering of the George Sharp Production Stock Company in the Pitt, Herbert Clark and Escamillo Fernandez, both of whom appeared in the original New York production, will be seen in the roles which they created.

The story of "Old Ironsides," photoplay opening in the Nixon Monday night, was written around the exploits of the U. S. S. Constitution. After Monday there will be daily matinees. Wallace Beery, Esther Ralston and Charles Farrell are principals in the cast.

William Paversham and Company will head the Keith-Albee vaudeville in the Davis next week, presenting Edwin Burke's "The Spenger."

DORIS HILL GIVEN ROLE IN NEW RALSTON PICTURE

Doris Hill has been working hard of late. The little flaming-haired featured player just completed an important role in "Tell It to Sweeney," and the next day was picked to play in "After Office Hours," Esther Ralston's new picture.

VALET ONLY COMPANION OF PLAYER ON VACATION

With "Shanghai Bound," his newest vehicle, in the cutting rooms, Richard Dix has left Hollywood for a vacation in the mountains. He's fishing and hunting, and his only companion is his valet-companion, "Scotty."

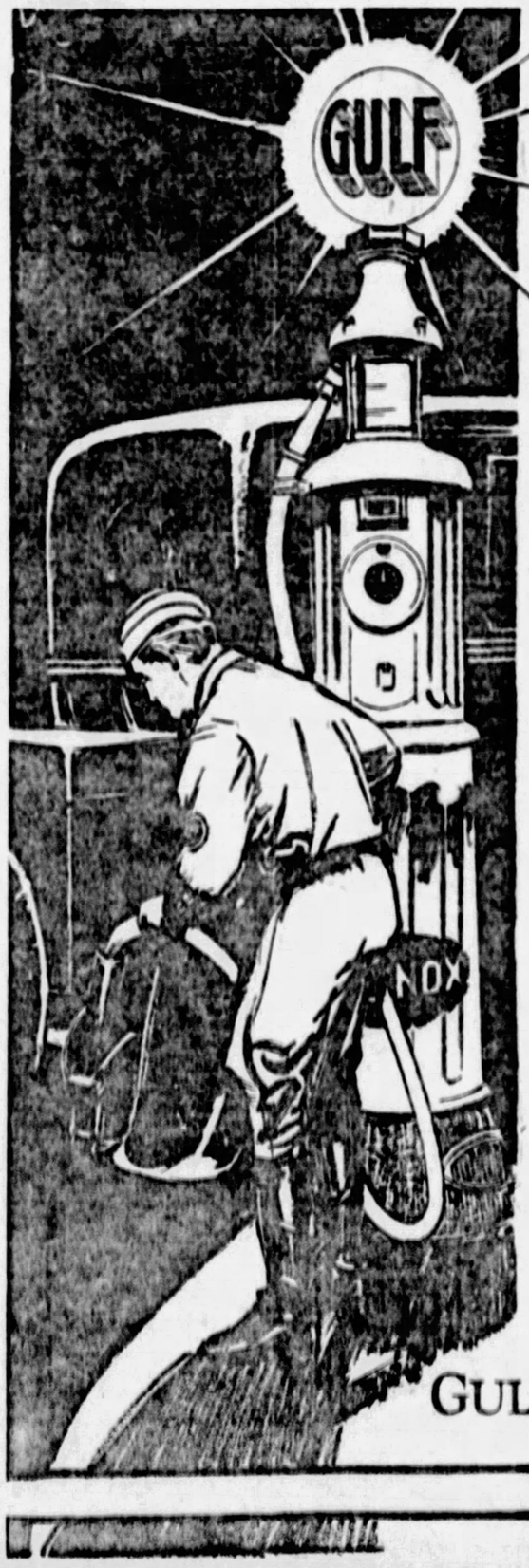

SERVICE and QUALITY

GULF PUMPS—anywhere—dealer or service station are beacon lights of service and quality—Courteous attendants, prompt and efficient, make it a pleasure to purchase Gulf products—

That Good Gulf Gasoline
Gulf No-Nox Motor Fuel
Supreme Motor Oil

Combined with Supreme Motor Oil either of these gasolines insure power and mileage—Fill your tank, change your oil and note the improvement in your motor.

At the Sign of the Orange Disc

GULF REFINING COMPANY

Sullys Radio Sale

New fresh stock of Radio material at very low prices. Standard first quality merchandise. Fully guaranteed by maker and SULLYS.

A Solid Carload of Famous Franco "B" Batteries—Just Received

Regular 45 Volt. New fresh stock. Made by Yale. A battery of national reputation. Regular $3.50 Value 1.98 45-Volt Regular B

Heavy duty 45 Volt, Extra large size. Will last a long time. New fresh stock. Regular $5.00 Value 2.89 Heavy Duty 45-Volt B

Beautiful tone. Adjustable unit. Regular $10.00 value. Genuine Pennsylvania Cone Speaker $10.00 Value. Fully guaranteed by maker and Sullys 3.95

Genuine Apollo $1.50 Radio Tubes, 201A. Latest type construction. Bakelite base, fully guaranteed. 59c Ea.

Radio "A" Batteries. In hard rubber case. Fully guaranteed. A real battery that will give you the utmost service under all conditions. 80 Amp. Hour 7.95 Fully Charged | 100 Amp. Hour 8.95 Fully Charged

A $5.00 Pair of Genuine Pennsylvania Head Phones. Perfectly matched. Complete with head band and cord as shown 1.69

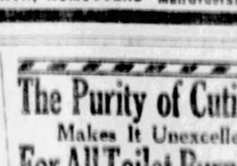

The Greatest Radio Value in a Receiver of NATIONAL REPUTATION

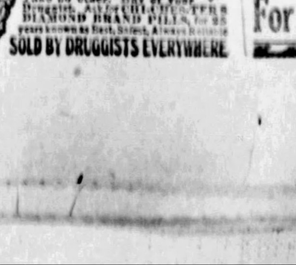

Genuine Crosley Radio Receiver. Famous Crosley four-tube 4-19 model. A wonderful tuned radio frequency set that will give you the qualities of reception found in the higher priced sets. Beautiful cabinets in two-tone effect. Fully guaranteed by Maker and SULLYS.

GENUINE CROSLEY RADIO 19.95 Fully Guaranteed

EVERYTHING COMPLETE READY TO USE

The above receiver complete with necessary guaranteed accessories at a ridiculously low price. With every outfit we furnish the following equipment:

4—201 A Tubes
2—Franco B Batteries
1—C Battery
1—100 Amp. hour Storage Battery
1—Complete Aerial Outfit
1—Cone Shape Loud Speaker
1—Lightning Arrester
1—Ground Clamp

and full directions for installation.

A $75.00 Outfit For Only 39.95 ALL COMP.

SULLYS 16th Successful Year
420 WOOD ST. Open Every Nite
5900 PENN AVE. 225 E. EIGHTH, HOMESTEAD Mail Orders Filled

CHICHESTER S PILLS
THE DIAMOND BRAND
Ladies! Ask your Druggist for Chichester S Diamond Brand Pills in Red and Gold metallic boxes, sealed with Blue Ribbon. Take no other. Buy of your Druggist, Ask for CHICHESTER S DIAMOND BRAND PILLS, for 35 years known as Best, Safest, Always Reliable
SOLD BY DRUGGISTS EVERYWHERE

The Purity of Cuticura Makes It Unexcelled For All Toilet Purposes

STOCKS-BONDS-GRAIN-PROVISIONS-LIVESTOCK

Local Market Quiet List Holds Firm

The local market was unusually quiet in the early dealings today. While there was a little bidding for various issues in the fuel and miscellaneous groups, offerings were light and there was no disposition on the part of sellers to let go at the prevailing bids. Most attention was centered on the New York exchange where some drawbacks was expected as a result of the failure of General Motors directors to declare an extra dividend which was expected to cause some heavy selling. The stock was offered down but good support appeared to be right under the market and there was nothing in the nature of a programmed break.

Pittsburgh Plate Glass came out in the local trading at 126, unchanged from its last previous price. Glass stocks have been very quiet recently but have managed to maintain a fairly steady tone. The fuel group was very dull. An odd lot of Arkansas Natural Gas changed hands at 9¾, a recession of ¼ from Thursday's level. Bids for Lone Star were raised as the session went along and before any of the stock came out the price had advanced to 47¾, comparing with last night's close at 47¼.

NEWS AND VIEWS

Brokerage House Suspends.

Immediate aftermath of the Manhattan Specialty Supply, in which was the alleged embezzlement of $1,000,000 by A. A. Fuller & Co., a New York, N. Y., Stock Exchange house, was unable to meet its engagements. Street gossip was that this concern was the pool which forced the stock up from around 12 to above 150 from which it came tumbling to 8½, taking a $1 point drop yesterday. The stock was closed to-day in the early trading at 7.

Ugly Charges Made.

An involuntary petition in bankruptcy was filed this morning in United States District Court at New York, against A. L. Fuller, L. M. Hart and C. Lindsay, individually and as co-partners, by F. C. Kennett, as a creditor, in the sum of $1,000. Counsel for Fuller & Co. said that Fuller was unable to meet immediate pressing financial payments to settle advanced securities yesterday and this morning. The petition also alleges that the firm's liabilities are in excess of $1,000,000 and the assets are also in excess of $1,000,000.

National Enameling.

The National Enameling and Stamping Company for six months ended June 30 reports a net profit of $1,000,000 against $836,147 in the first half of 1926.

Screw and Bolt Earnings.

The International Screw and Bolt Corporation, Cleveland, O., reports for the six months ended June 30 net profit of $1,000,000 against $1,000,000 in the first half of 1926.

Joker in GMC Split-up.

The General Motors proposal of a 2-for-1 split-up contains a joker. The new stock will not be authorized by the stockholders until September 12. In the meantime, there remains ground for speculation in the stock in the numerous conjectures that will be made as to what dividend will be paid. The current outlook is for a $5 annual dividend rate. Such time is based on current earnings of $6 a share, or earnings of $3 on the shares of the equivalent of $10 annually on the old stock leaves the way open for periodical extra dividend payments. In the meantime, the largest holders of the stock are declared to be standing by their new position. The selling responsible for yesterday's 4-point break was almost entirely professional.

Connellsville Coke.

The reliefvir small gain in coke production last week was too late an indication of a favorable change in the situation than it was proof that the Connellsville region is still more closely approaching a condition of stability which must precede any substantial or prolonged improvement. Even if the week had registered a quite decisive 5 to 10 per cent gain in a long series of declines, it is not to be accepted as marking the absolute end of the downward course and the immediate beginning of a change in the direction of the production curve. It would be safe to regard the record of the week as a sign that better things are in prospect, but as yet uncertain as to the time of realization.—The Weekly Courier.

Crucible's Dividends.

Banking interests are of the opinion that the regular common dividend on Crucible Steel common is likely to be raised to $5 annual rate of $1 a share at the meeting of the board next month. The current rate of $4 a share has been in effect sufficient time to test the stability of the company's earnings. Net income for the first half of this year was only slightly below first half of 1926 and the full year's results should approximate those of the year. The company has purchased 10,000 shares of its capital stock and holds this stock in the treasury. It is generally believed that this story will be canceled and earnings automatically increased.

Equador Moratorium Ends.

The bank moratorium, which has been in effect in Equador since 1914, has been ended with the issuance of a presidential decree declaring open the new Central Bank, a dispatch from Quito says.

Columbia Gas Earnings.

Columbia Gas and Electric Corporation consolidated income account for June, showing net income after all charges and preferred dividends of subsidiaries of $1,833,361, and for 12 months ended June 30 net of $17,000,000.

Federal Reserve Ratios.

Ratio of investment of the Federal Reserve banks for the week ended August 10 was 1.78 per cent, against 1.79 per cent in the preceding week and 1.76 per cent a year ago. Ratio of the New York Federal Reserve Bank was 1.7 per cent for the week as against 1.7 per cent the week before and 1.6 per cent last year.

Loans at New Peak.

Loans to members of the New York Federal Reserve banks reached a new peak of $6,148,179,000 on August 10, 1927, as compared with $5,715,000,000 on August 11, 1926. Loans for the week were at a record peak as were those for the August 3 period. The low for the year was $5,718,-000,000 on May 18. The high for 1926 was $5,941,000,000 on January 6 and the low was $4,600,000,000 on May 19.

Dallas Bank Rate Cut.

The Federal Reserve bank of Dallas has reduced the rediscount rate from 4 to 3½ per cent on all classes of paper.

Seminole Output Lower.

Production of crude oil in the Seminole district of Oklahoma for the week ended August 6 was 90,000 barrels, a decrease of 1,000 barrels under the previous week, according to the Bureau of Mines.

Cause of Trouble.

A petition of A. L. Fuller & Co. seeking to put Mr. Fuller under receivership and to declare bankrupt the firm of Fuller & Co., a New York Stock Exchange house, was filed in Federal court in New York this morning. The petition charges that the firm is insolvent and is unable to meet substantial payments to settlers advanced securities yesterday and this morning. The petition also alleges that the firm's liabilities are in excess of $1,000,000 and the assets are also in excess of $1,000,000.

Offer Golf Ball Stock.

J. H. Hughes & Co. are offering 16,333 shares of Class A 12 preference stock (par value $10) and an equal amount of class B common stock (par value of $1) at $1.74 per unit consisting of 1 share of the Worthington Ball Company, manufacturers of golf balls. Price is $11 per unit of one share of preference stock and one share of common.

More Working in Detroit.

Detroit industrial employment last week was 404,417, an increase of 2,211 over previous week, according to the index of the Detroit Bureau of Labor Statistics, and 7.6 per cent above a year ago.

To Drill Industry Plank.

A. L. Humphreys, president of Westinghouse Air Brake Company, and Charles W. Hunt, president of the Pittsburgh Plate Glass Company, have been named to represent industry on an Advisory committee of the executive committee of the Republican National committee to draw up national industrial planks for the Republican and Democratic national conventions.

Foundation Net Drops.

Foundation Company reports for six months to June 30 net income of $1,042,314 after charges and taxes, against $1,042,314 in same period last year. Earnings were at the rate of $2.08 a share on the stock.

DIVIDEND INFORMATION

Standard Oil of Ohio.

Standard Oil Company of Ohio has declared the regular quarterly dividend of 4½ cents on the common stock, payable October 1 to stock of record August 24.

* * *

Standard Gas.

Standard Gas and Electric Company declared the regular quarterly $1 dividend on the $4 per cent preferred, payable September 15 to record August 31.

* * *

Laclede Gas.

Laclede Gas and Electric Company regular quarterly $1.75 on prior lien, payable September 1 to record August 22.

* * *

Louisville Gas.

Louisville Gas and Electric Company regular quarterly 43¾ cents on Class A common, payable September 24 to record August 31.

* * *

Southern Colorado Power.

The Southern Colorado Power Company declared the regular quarterly dividend of 1¾ per cent on the preferred, payable September 15 to record of August 31.

STANDARD OIL SUBSIDIARIES

Key, Richards & Co.

	Bid	Asked
Anglo-Amer Oil, non voting	19½	19¾
Do voting	19½	19¾
Borne-Scrymser Co	61	65
Chesbrough Mfg Co Cons	110	111
Continental Oil Co	175	178
Cumberland Pipe Line Co	55½	56
Eureka Pipe Line Co	51½	52
Galena Signal Oil Co	90	95
Do preferred (old)	41	45
Do preferred (new)	36	40
Humble Oil	61	62
Illinois Pipe Line Co	148½	150
Indiana Pipe Line Co	68	69½
International Petroleum	26¼	26¾
Internat'l Petroleum Co	41¾	42
National Transit Co	24	24¼
New York Transit Co	36	36½
Northern Pipe Line Co	61	62
Ohio Oil Co	61½	61¾
Prairie Oil & Gas Co	51½	51¾
Prairie Pipe Line	170½	180
Penn Mex	24	25
Salt Creek Producers	37	37½
Solar Refining Co	41	42
South Penn Oil Co	37½	37¾
Southwest Penn Pipe Lines	68	71
Standard Oil Co. Indiana	72¾	73¼
Do of Kansas	16½	17¼
Do of Kentucky	121½	122
Do of Nebraska	44½	45½
Do of Ohio	90	95
Do of Ohio preferred	118	122
Swan & Finch Co	16½	17½
Vacuum Oil Co	126	126½

PETROLEUM PRICES

Penn. N. Y. Transit Bbls	1.65
Bradford National Transit Bbls	2.50
Penn. National Transit Bbls	2.50
Penna. B. W. Pa. Bbls	2.55
Penna. Eureka Bbls	2.60
Penna. Buckeye Bbls	2.55
Kenner ends	1.10
Corning 35 cent Grade Oil in Buckeye Pipe Line Co. Bbls	1.35
Corning 35 cent Grade Oil in Buckeye Pipe Line Co. lines	1.40
Cabell Grade Oil in Eureka Pipe Line Co. lines	1.40
Somerset Oil in Cumberland Pipe Line Co. lines	1.50
Ragland Grade Oil	1.65
Indian Refining—West Kentucky	1.35
Consolidated, Barnes and Morning Glory (Ky.) (Foreign Inv. Co.)	1.50
Oil in lines of the Stull Oil Refining Co. in Oil City, Pa.	
Western Kentucky	1.50
Lima	1.50
Indiana	1.45
Princeton	1.60
Worden	1.60
Illinois	1.35
Waterloo	1.55
Saginaw, Mich., Bevis Sand Oil	1.95
Saginaw, Mich., Saginaw Sand, 41 gravity	2.05
Canada, Canada	2.11
Oil Springs, Canada	2.18

PREFERRED STOCKS
Affording Attractive Income Returns
Circular Mailed on Request
KAY, RICHARDS & COMPANY
Union Trust Building · Pittsburgh, Pa.
Members
NEW YORK STOCK EXCHANGE · CHICAGO BOARD OF TRADE
PITTSBURGH STOCK EXCHANGE

New York Close With Comparisons

By Kay, Richards & Co., Union Trust Building

STOCKS	High	Low	Today's Close	Aug 11	Aug 5
Atlantic AP	102	97½	99	101¼	102
Abraham&S	76⅝	74	75	....	73
Adams Exp	161	159	159	162	162
Advertising	12	12	12	12	12¼
Ahumada Ld	3⅜	3¼	3¼	3⅜	3⅜
Air Reduct n	164½	162	174⅛	181⅛	192¾
Ajax Rubber	8¼	8	8	8⅜	8⅜
Alaska Jun	18	18	18	18	19
Allied C & D	152⅞	148⅛	149¼	150⅜	156⅞
Allis-Chalmer	106	105	105	106	107¾
Amal Leath	13½	12½	13½	13⅜	12½
Do pref	85	85	85	....	....
Amerada Cor	29⅜	28½	29½	30	30½
Am Ag Chem	12⅜	12⅜	12⅜	13	12½
Do pref	41⅜	40⅜	40⅜	43½	41
A Bank Note	60½	60	60	....	60
Do pref	59	58¼	58¾	....	63
A B Sugar	19	18¼	18¾	19	....
Do pref	49¼	49	49	....	....
Am Bosch M	20⅜	19½	19¾	20¼	18½
A B Shoe Fr	44⅜	43½	43½	44½	42⅜
A Brown Bv	12	11⅞	12	12	12½
Do pref	52½	52	52	53	55
Am Can	58¼	56½	56½	58¼	60
Do pref	130⅜	130⅜	130⅜	130¾	....
A Car & Fdy	101⅜	100½	100½	101¾	102⅝
Am Chicle	55⅜	54	54	55	58¼
A Drug Syn	13¾	13¼	13½	13⅞	13¾
Am Express	154½	154	158	154¾	147
A For Power	23⅜	22	22¼	23¼	21½
Do pref	100⅜	100	100	100⅝	103
A Hide & L	....	....	....	....	9¾
Do pref	64¼	63⅛	63½	64¼	65
A Home Pr	50⅜	48	48	49	49
Am Ice Sc	118½	117½	117½	....	120½
Do pref	81½	91½	91½	91¼	91¼
Am Internat	48¼	47⅜	48	49	50⅛
A-La France	7	6¾	6¾	6⅞	....
A Linseed O	46¼	44⅜	45	45½	41¾
Do pref	71¼	69⅝	69⅝	71	70
Am Locome	105	103½	104½	107	108
Do pref	124	124	124	....	....
A Mach Fdy	97	97	97	97½	97
Am Metal	44	43	43	44½	45
Am Piano	36	35¾	36	36	36½
Do pref	95	95	95	....	94¾
A Power&L	60	59⅝	60	60	60¾
A Radiator	130	126⅝	126½	130	131¼
Am Ry Exp	100⅝	100⅜	100⅜	100½	....
A Republics	45½	45	45¼	48¾	53⅞
Am S Hanovr	45	45	45	46	47¼
Amer. Ship	90	90	90	....	93¾
A Ship & C	33⅜	33⅜	33⅜	....	....
A Smelt & R	163¾	159⅝	159⅝	162¼	167
Do pref	127¼	127¼	127¼	....	....
A Steel Fdy	57¾	56¼	56¾	52⅜	57¾
Am Sugar	87¾	86	86	89½	88
Do pref	117½	117½	117½	....	....
A Sumatra	60⅜	58⅜	58¾	61	61
A T & Cable	33⅝	33¼	33½	....	....
A Tel & Tel	170⅞	165⅜	167½	169½	169
Am Tobacco	142	140¾	140¾	142¾	145½
Do B	142⅜	141	141	143½	144½
Do pref	115	115	115	....	115¾
A Type Fdrs	....	....	....	....	....
Do pref	112	110¾	110¾	111	111
Am Woolen	21⅜	21½	21½	21¾	20⅝
Do pref	53	50¾	50¾	54	52
Anaconda C	46½	45¼	45¼	45⅝	46½
Arm. Ill. A	9¼	9¼	9¼	9¼	....
Arm. Ill. B	5¾	5½	5½	5⅝	5½
Arnold Con	31¼	31	31	31	33¼
Art Metals	27⅜	25¾	25¾	25½	26
Ass'd. Dr. Gd	45¼	43⅜	43⅜	45	44½
A. T. & S. F.	192⅜	187	188½	192	194⅜
Do pref	102⅜	102⅜	102⅜	....	102¾
At. Coast L	196	189¼	190½	192½	196⅝
At. G. & W. I	33⅜	33	33	....	36¼
Atlantic Ref	124	118	118⅝	122¾	127½
Atlas Pow	62	61½	62	....	....
Aust. Nich	5⅜	5½	5½	5⅜	6⅜
Bald. Loco	248	243	247	246¼	243⅜
Do pref	124	124	124	123⅜	....
B. & O	118	115⅜	115⅜	117⅜	120
Do pref	76⅜	75¾	76¼	78½	78⅜
Bang. & Ar	74	73	73	75½	80
Do pref	111	111	111	109¼	114
Barnet L	52⅜	51	51	53	52½
Barnsdall A	24⅜	24	24¼	24½	25¼
Barsh Bros	89½	89	89	89⅜	87
Do 1st pf	109¼	109	109	....	....
Beacon Oil	15	15	15	....	16¼
Beechnut P	54	54	54	54	54½
Beld & Hem	21½	21¼	21½	....	22½
Bethlehem S	61	58¾	59	59¾	57
Bloomfdale	37	37	37	....	41¼
Bon Ami	58	57	58	58	57⅝
Briggs Mfg	27¾	27	27	28¼	28⅜
Bkn. Edison	178	175	175	180	175
Bkn. Manh	54½	54⅛	54⅛	54¼	55½
Do pref	82	82	82	....	83
Bkn. U. Gas	150	147	148	150⅛	141⅜
Brown Shoe	41	40⅜	40⅜	41¾	42
Brun. Term	10	10	10	10	....
Brun. B-C	30¼	29½	29½	29¾	29⅜
Buff. & Susq	....	....	....	....	....
Do pref	52¼	52	52	....	....
Burns Bros	....	....	....	....	....
Do A	91	91	91	90⅜	....
Burr. Ad M	100⅛	105	106⅛	105	110
Bush Term	57	54⅜	55	57¼	58⅜
Do. deb	102⅜	102½	102½	102½	....
Bush T B pf	118½	118⅛	118⅛	....	....
Butte C&Z	4	4	4	4	4⅜
Butterfly	9⅛	8¾	9	9½	....
Butterick	54½	53	53	55	55⅜
Byers Co	81¾	66½	73⅜	80⅜	84
By-Prod Co	70	70	70	....	72
Calif. Pack	63¾	62⅜	62⅜	63¼	65
Calif. Pet	22¼	21⅜	21⅜	21⅜	24⅜
Calla A&L	1½	1½	1½	....	....
Col. & Ariz	65⅜	63⅜	63⅜	63⅜	70
Can D G Ale	53¼	53	53⅜	57½	57⅜
Can. Pacific	136⅛	134	134½	136	136⅞
Cane T. Mch	250	239	240	245	253⅜
Do pref	119⅜	118¾	118¾	....	....
Cent. Alloy St	25¼	24¾	24¾	29½	29
Central L	15⅜	15¼	15¼	15⅜	....
Do pref	83¾	82	83¾	....	76¾
Cent. Bk N J	312	305	305	305	322⅜
Cent. Bk. M	11½	11½	11½	....	....
Cerro DePas	64	62⅜	62½	63½	62⅜
Cert-Teed P	49¾	48	48⅜	50	51¼
Chand-Cl. M	6¾	6¾	6¾	6¾	....
Do pref	19	18	18½	....	18⅜
Chem. & O	193½	189¼	187	189¾	193
Chi. & Alton	8¼	8	8	....	8⅜
Do pref	13	13	13	14	14⅜
Chi. & E. Ill.	45¼	45	45	45	46
Do pref	80¾	76¾	77	77½	77¾
Chi. Gt. W	16⅜	15	15	16	16⅜
Do pref	35	31¼	31½	34⅜	35½
Chi. M&St.P.	15⅜	14⅜	15⅜	15½	15¼
Do cfs	15¼	15	15	15½	15⅜
Do pref	30¼	29¼	29¼	29⅞	31¼
Do pf cfs	29	28⅝	28⅝	29	30¼
Chi. North	89½	86⅜	87⅛	88½	90½
Chi. P. Tool	127½	126	127⅝	128½	....
Chi. R.I.&P.	110⅜	108	108⅜	110¼	111¼
Do. 6% pf.	103⅝	103½	103½	....	....
Chile Cop	59	59	59	59⅜	60
Chile Exp	35⅞	35¼	35¼	35⅞	36½
Chrysler M	53⅜	52	52¼	52¾	52⅜
Do. pf. A	111⅛	111⅛	111⅛	112	112
Cluett Peab	65¾	65½	65½	66	66⅛
Coca-Cola	117	115	115¾	115¾	116⅜
Colliers Inc	116½	103	111½	113½	101⅜
Do pref	105⅛	104	104	105	105
Col. Fuel&I	80⅛	74½	75	75½	84¼
Col. & South	126	126	126	....	....
Do 1st pf	79½	78½	79½	....	....
Col. Gas & E	95⅜	94	94⅜	95½	95⅝
Do pref	104	104	104	....	....
Com. Credit	17⅜	16⅝	17	18	16½
Com. Sol. B	357	240¼	242	357	360
Congoleum	24⅜	22¾	23¼	23½	21⅜
Congress Cig	64¼	62¾	64¼	64⅜	65
Cons. Cigar	81	78½	80	81⅜	81
Cons. Dist	8½	8½	8½	....	9
Cons Gas	113¼	110	110¼	111½	110¼
Do pref	98¾	98¾	98¾	98¾	98¾
Cons Ref Cpf	66	65⅝	65⅝	66	....
Cons. Tex	6	5¼	5¼	5⅜	5¼
Cont. Bk. A	42⅜	41¼	41½	42⅜	43¼
Cont. Bk. B	5	4⅝	4⅞	4¾	5½
Cont. Bk. pf	89¼	89	89	89	89
Cont. Chi	72¼	72¼	72¼	73	74¾
Do pref	124½	124½	124½	....	....
Cont. Insur	186	184	184	....	....
Cont. Mot	10⅜	10¼	10¼	11	11
Corn Prod	53¼	52¾	53½	53⅛	56
Do pref	131½	131	131	....	....
Coty Inc	91½	91	91¼	92	92⅜
Crucible Stl	91¼	89⅝	89½	91¼	91⅜
Cuba C. Sug	7½	7⅜	7⅜	7½	....
Do pref	36½	35½	35½	36½	36¼
Cuba Co	22¼	21½	21½	22⅛	23⅛
Cuba R. pf	82	82	82	....	....
Cub. A. Sug	22	22	22	22½	22⅜
Cub. D. Sug	14	14	14	....	14
Cudahy Pk	47¼	45⅝	46¾	47½	....
Cushman S	118	118	118	118¼	118½
Cuyamel F	47⅜	47⅜	47⅜	48	44⅜
Davison C.	32¼	30	30	32⅛	30½
Deere Co pf	119	116⅜	116⅜	119½	120
Delaware & Hud	201	190¼	198	202½	209
Del. L. & W	163	161	161¼	162	162¼
Den. Rio Grd	58	57⅜	57⅜	59½	60
Det. Edison	152	151½	151½	152	152
Detroit Ivy	....	....	....	....	....
Do pf A	37	37	37	37⅜	38½
Do 1st pf	109	109	109	....	....
Diamond M	132	131	131	131	134
Dodge Bros A	17⅜	17	17½	17¼	17½
Do pref	63¾	63¼	63¾	63¾	63⅜
Dupont DeN	285½	269½	274⅜	281½	280
Do deb	110	110	110	111	....
Eastman Ko	165½	160½	163	164½	166⅜
Eaton Axle	26⅜	25⅝	25⅝	26¼	27
Electric Bd	12¾	12½	12½	....	13
El. Auto Lit	87⅜	85½	85½	86	86¼
Elec. Boat	21⅜	18⅜	20	20⅜	17½
El Pow & Lt	22¼	21⅜	21⅜	22½	22½
Do pref	105	105	105	104⅜	104⅜
Do 6% pf	114½	114½	114½	114½	....
El Reorg	16½	15⅜	16	16	15
El Stor Bat	70⅜	68	68	70½	71⅜
Elkhorn F	17	12	12	....	13
Emb. John	79	79	79	79	79¼
Eng Pub Ser	29⅜	28¾	28¾	29¼	27⅞
Erie R. R	67	59½	59⅝	61¼	63⅜
Do 1st pf	61⅞	58	58¾	61½	63½
Do 1d pf	60½	56⅝	56¾	61	....
Erie Stm Sa	30⅜	29⅜	29½	30⅜	30⅜
Do pref	101½	100⅝	100⅝	....	....
Eureka Vac	74½	51	69	73⅞	75
Fam. Play	96½	95	95⅜	96¾	93⅜
Fed Lt. & T.	41	41	41	42½	41½
Do pref	53¼	52¾	53¼	....	59
Federal Mot	20⅜	19¾	19¾	20	20
Fid. Ph Fire	137	134⅛	134⅛	140	145
Fifth Nat Fin	....	....	....	....	....
Do 1st pf	100	100	100	....	....
Fisk Rubber	23⅜	21½	23⅛	....	24⅜
Fisk Tire	16½	16	16	16	17⅜
Flagg Utility	83¼	83¼	83¼	84	....
Fleischman	53¾	52	52¾	53¾	53¾
Fleischmann	58	57	57⅜	57	58½
Fox Film A	60	59¾	59⅞	60⅜	58¾
Freeport Tex	73¾	68⅝	71	73¼	74⅜
Gabriel Snub	....	....	....	....	....
Do A	55	50	51	54⅝	56
Gardner Mot	8¾	8½	8½	8⅝	9⅜
Gen. Am. T	56	54⅝	54⅝	55½	57½
Gen. Asphalt	69¼	67½	68¼	70	73⅜
Do pref	110	109⅜	109⅜	110	117¾
Gen. Cigar	68	66¼	66¼	68⅜	68⅜
Gen. Elec	122¾	118⅜	119⅝	121¼	125
Do special	115	113	113	113½	115
Gen G & El A	39⅜	39⅜	39⅜	40	41⅜
Gen. Motors	273⅜	216½	218¾	221	216⅜
7% deb	124½	123⅜	124¼	124	123⅜
Gen. O. A. A.	....	....	....	57¼	....
Do. cfs	46⅜	47	47⅝	48	49
Gen. Ry. Sig	146	136½	139¼	143⅜	141⅜
Gen. Refrac	66	61¼	61¼	66½	69¼
Gimbel Bros	46⅜	45	45	46¼	46½
Glidden Co	143	142	142	142	143
Do 1st pf	87	87	87	87	88
Gold Dust	61⅜	58½	59	59⅜	57
Goodrich	63¾	61½	61⅜	63⅜	64⅜
Goth. S. Hos	63⅞	60⅝	60⅝	64	63½
Do new	68⅜	67	67½	68	68¼
Granby Cop	39⅜	38¼	38¾	39⅜	40⅜
Gt. North pf	97½	95	95	96	97¼
Gt. Nor Ctf	18⅝	18½	18½	18½	18⅝
Gt. West. S	38¼	37	37⅜	37⅜	117½
Do pref	121½	121¼	121½	121¼	121½
Greene C. C	59⅜	55	56	60	63
Gunn Sug	8¼	8¼	8¼	....	8¾
Gulf Mobile	68	64¼	64¼	66⅜	70⅝
Do pref	109¼	109½	109½	....	111⅜
Gulf S. Sl	50	49⅜	49⅜	50¼	50
Do 1st pf	101⅛	101	101	101⅜	....
Hanna 1st pf	60½	59	59	....	....
Harm'n&Co A	24	24	24	....	24½
Harm'n&Co B	23⅜	10	23	23½	....
Helme G. W.	99	99	99	99	103
Hick Valley	280¼	280¼	280¼	....	....
Hon (R) Co	35¼	34⅜	34⅜	34⅝	35½
Hornet. Min	61½	61⅜	61⅜	61¾	....
Househ. Pro	43	41	42	42⅞	44¼
Houston Oil	133	112	117	129¾	147⅜
Howe Sound	40⅜	38⅝	38⅝	40	38⅝
Hud. & Man	56	55	55¼	55⅜	57⅜
Hud. Motor	83½	79	79¾	82⅞	86¼
Hupp Motor	18½	18⅛	18⅛	18½	19¼
Ill. Central	131	130	130	131	133⅜
Indp. C. & G.	22¼	21¼	20⅝	22½	21⅜
Indian Mot	22	20⅝	22	....	23⅛
Indian Ref	....	....	....	....	8⅜
Do. cfs	8⅜	8	8	....	8½
Ingersol Ran	69¼	69¼	69¼	....	....
Inland Pr	52⅜	51	51¼	53	52¼
Do pref	116	116	116	....	....
Insp. Cop	20⅜	18⅜	18⅜	20¼	20⅜
Intern'l R. Tr.	25⅝	25	25	25¾	27
Intern. Rub	11⅞	11⅜	11⅜	12⅜	....
Intern Ag C	8½	9½	9½	....	....
Do pf	43	42	42	43½	42½
Intern. B. M.	88	86⅜	86⅜	88	88
Intern. Com	56	55¼	55¼	56	....
Do pref	108	107¼	108	....	108
Inter. Comb.	46⅜	45⅜	46⅛	49¼	50
Inter. Har	135⅞	131½	133	137	139
Do pref	130⅜	130⅜	130⅜	131	130
Int. Mer. pf	72⅜	70⅜	70¾	71⅜	73
Int. Mer. M	5⅝	5¼	5¼	5⅜	6⅜
Do pref	38	36¼	36¼	38	40¼
Inter. Nickel	64	61⅞	63¾	63¾	64¼
Int. Paper	56⅜	54⅜	55¼	55⅝	57⅜
Do pref	101⅛	101¼	101¼	101⅛	100⅞
Inter. Salt	69¾	69	69	....	69⅜
Inter. T. & T.	140⅞	137	138	140¾	139⅛
Intertype C	34⅜	33	33	33	....
Jewel Tea	59¾	59¾	59

The Sun-Telegraph

Evening and Sunday Morning

Evening Issue Combining the
PITTSBURGH CHRONICLE TELEGRAPH and PITTSBURGH SUN

Sunday Morning Issue Combining
PITTSBURGH SUNDAY GAZETTE TIMES and PITTSBURGH SUNDAY POST

PUBLICATION Building,
GAZETTE SQUARE, PITTSBURGH, PA.
DOWNTOWN OFFICE,
600 LIBERTY AVENUE
For Classified Ads Only
Telephone Grant 5400.
All Other Departments Grant 6200

Transient Rates for Classified Advertising

Daily or Sunday

Cash Rates

5c a word, minimum price 60c.
3 consecutive times at a word each insertion. Minimum charge $1.65 for 3 times. Situations wanted per word (1st) insertion, 2c; 3 consecutive days for the price of six.

Charge Rates

25c a line, minimum charge 60c.
3 consecutive times, 20c a line each insertion. Minimum charge $1.50.
Average 6 words to the line.
Strictly mail order advertising 25c per line or $4.25 per inch.
Personals, male and female help special. Cash rate—One time, 35c per line; three consecutive times, 25c per line. Charge rate—One time, 35c per line; three consecutive times, 25c per line.
Card of thanks, church announcements, deaths, memorials, birth and marriage notices, 1c per word; minimum $1.
Advertisers, if they desire, may have answers to advertisements come to this office; count cost of five words for address.
If it replies to advertisements have to be mailed outside of the city only send the for postage.
Telephone or oral orders to discontinue or change "Till Forbid" advertisements should be confirmed by letter.
The Sun-Telegraph will not be responsible for more than one incorrect insertion of an advertisement ordered for more than one time.
Advertisers should ask for and retain receipt of payment of classified ads, as mistakes cannot be rectified without them.
The publisher reserves the right to reject any advertising deemed objectionable.

Branch Offices:
Downtown, 600 Liberty Avenue.
East End, 6122 Center Avenue, near Penn.
Homewood, 7609 Homewood Avenue.
Brighton, 359 Brighton Avenue.
Oakland, 3806 Forbes Street.
South Side, 1840 Carson Street.
Hill Top, 833 Warrington Avenue.
Brookline, 914 Brookline Boulevard.
North Side, 720 Federal Street.
North Side, 808 Federal Street.
North Side, 821 Federal Street.
North Side, 1437 Beaver Avenue.
North Side, 1901 Beaver Avenue.
North Side, 2341 Brighton Road.
Aspinwall, 342 Pearl Road.
Braddock, 709 Braddock Avenue.
Carrick, 2551 Church Avenue.
Crafton, 33 Station Street.
Dormont, 1651 Potomac Avenue.
Etna, 2 Freeport Road.
Millvale, 422 Grant Avenue.
McKees Rocks, 716 Chartiers Avenue.
McKeesport, 520 Fifth Avenue.
Sharpsburg, 604 Main Street.
Sewickley, 7810 Edgewood Street.
Wilkinsburg, 624 Belmont Street.
Wilkinsburg, 1020 Wood Street.

LOST AND FOUND.

$50.00 REWARD will be paid for return of blue book, ledger and other records that were in leather handbag taken from Rinkenbacher car parked on Wood street between Fifth and Sixth avenues, Arcade C, between 1 and 4 o'clock. No questions asked. F. W. Flatt, The Century Shop.

STOLEN—Chevrolet touring car, license No. 65-053. Finder notify E. Fralic, Library, Pa., R. D. 1, or call McDonald 153 F 3.

LOST—Gentleman's purse, with driver's license and owner's license; also small purse. Finder please call McKeesport 7186.

ENGLISH greyhound without collar strayed from 5339 Hobart st. Reward. Sam says new. Finder please call Hazel 9121-W.

LOST—German police dog, in 4th district of West End, Pittsburgh; answers to name of Skip; reward, $25. Clarence 757-W.

LOST—Medium sized dog, black, brown and white, long hair, like Bobbie collar 207 in ink; reward. Montrose 7480.

LOST—White gold wrist watch, Knockwood Park, Aug. 9; initials M. on back; reward if returned. Lafayette 1778.

LOST or stolen, downtown, Saturday, Aug. 6, St. Bernard dog, male, license 6421. Phone Court 1088.

LOST—Two diamond rings, in lady's workroom of Sheridan Square Theater; reward. See manager at theater.

LOST—Wrist watch, between Fifth ave. and Union Station; liberal reward. Sterling 1451 W.

LOST—Black bulldog, white breast; answers to "Pal"; reward. 2130 Fifth ave., Grant 4362.

LOST—Aug. 10, on 28 car, rock crystals, Finder please call Lehigh 0580-R; reward.

LOST—One telephone hand set. Franklin st., Wilkinsburg. Call Grant 1918.

WANTED.

Agents.

TAILORING salesmen producers who can appreciate a real money-making opportunity. We enable you to beat the world with our wonder values. Our selling angle, worsted or clay worsted suit, imported or new-finish fabrics, all $17.50. You collect $4 down on delivery, commission, we do the rest. Phone immediately, Mr. H. H. Benard, manager prominent New York custom manufacturer, at Hotel Webster Hall, Mayflower 7100.

Male Help.

DRAFTSMEN — Structural steel detailers with experience on plate work will find good steady work. Apply by letter, stating experience, references, age, salary required. Address Engineer, American Bridge Co., Ambridge, Pa.

EXPERIENCED CAR WASHER for repair work, night work; white man over 25 years old; apply in person, don't phone. Hamilton Motor Co., Church ave. at Dalzell, Dormont.

MEN for immediate employment on wheelbarrow money making proposition selling our tailored-to-measure suits and overcoats to your spare time. Our offer can not be duplicated. Phone Mr. H. H. Benard, manager of prominent N. Y. custom manufacturer, at Hotel Webster Hall, Mayflower 7100.

MIDDLE-AGED man for general work in coal mine; must be sober. Mr. Evans, 1201 UNITED STATES REALTY CO., Arcade Bldg. 239 Fifth Ave.

OPPORTUNITY

THE DEMAND FOR FRIGIDAIRE is increasing daily; we need several good salesmen to call on people interested in Frigidaire. If you are employed at present and your income is less than $5,000 a year here is an opportunity to make a connection with a profitable future. Pioneers please save our time. Apply 5624 Penn ave., E. E. See Mr. Carvel.

OPERATOR for Bear Cat or Keystone; branch work. Call Court 1169.

SALESMAN.

Large oil company has opening for salesman to call on purchasing agents and supts. of industrial plants, in established territory near Pittsburgh. Advise full details of age, mechanical knowledge and sales experience. Give phone number. Write A-200 Sun-Telegraph.

THREE neat-appearing young men for special circulation work in city and country; can earn $35 weekly at start. Apply 630 Wabash Bldg.

YOUNG MEN, neat-appearing, for exclusive cash offers featuring American Magazine; special training given; can earn $35 weekly at start. Apply 630 Wabash Bldg.

Male and Female Help.

TEACHERS needed. F.I.S.K. Teachers Agencies, 519 Union Trust Building.

Female Help.

JOSEPH HORNE CO.

has an opening for a Toilet Goods demonstrator.

Apply Employment Office, Fifth Floor, West.

LADY for light housework. 212 Smithfield st., second floor.

WANTED.

Male Help Special.

WANTED—MEN!
WORK DURING EVENING.
OR SPARE TIME.

A bonus for your summer work. You can earn at least $40 in your spare time every week.

Whether employed or unemployed, read carefully and investigate. You cannot afford to pass up the greatest opportunity in Pittsburgh today. Read these facts carefully. Remember, you can earn at least $40 for your spare time work during the evenings, and we will show you how to do this EXTREMELY SIMPLE work and make you understand thoroughly before you start. WORK WILL NOT CONFLICT WITH PRESENT EMPLOYMENT. NO SELLING. NO CANVASSING. NO INSTRUCTION COURSES. Those persons can be filled during the same hours during the evenings as heretofore. Employment will begin at once. ABSOLUTELY NO EXPERIENCE REQUIRED. Full time positions can be arranged for those unemployed and those desiring permanent work. FINANCIAL CO-OPERATION GIVEN. This is not just another "ad," but a responsible and dignified employment proposition. Positions start full time or part time. Positions start time or permanent are extremely simple, in pleasant surroundings and most congenial atmosphere. Do not confuse this ad with others of similar wording, for YOU WILL NOT BE ASKED TO SELL ANYTHING. This is not a question of how much money a man makes. A LIFE INSURANCE REQUIRED. Full time positions can be arranged for those unemployed and those desiring permanent work. FINANCIAL CO-OPERATION GIVEN. This is not just another "ad," but a responsible and dignified employment proposition. Positions start time or permanent are extremely simple, in pleasant surroundings and most congenial atmosphere. Do not confuse this ad with others of similar wording, for YOU WILL NOT BE ASKED TO SELL ANYTHING. This is not a question of how much money a man makes. The city of Pittsburgh would be anxious to procure this employment if he only knew the facts. YOU will EARN THE MOMENT YOU START work and we will make you understand and know you can do the work before we ask you to start. Don't be misled and don't waste your time on "wild goose chases." This is an honest opportunity. Come and get the facts. Applicants must be white and over 25 years of age. Every one will be given utmost consideration. This is not a chance, but a REAL OPPORTUNITY. This ad will appear until Friday evening only, and none will be considered after Friday evening.

Apply Friday evening, August 12, at 6:30 o'clock, ROOM 901, CHAMBER OF COMMERCE BLDG., Seventh ave. and Smithfield st.

NOTICE—Our business is becoming so heavy that we have decided to open a new department. Those of new applicants have been given employment during the evening, after business hours. Many of our employees have secured other positions, which, in turn, have brought new ones and have opened new bank accounts as a result of this wonderful extra income opportunity. Make up your mind now to answer this ad promptly for this opportunity will not last long. MONEY during the summer months. A BANK ACCOUNT. REMEMBER THIS TIME TO APPLY is 5:30 O'CLOCK FRIDAY EVENING ONLY. Now, if you really desire to secure this employment if we only knew the facts. YOU will EARN THE MOMENT YOU START work and we will make you understand and know you can do the work before we ask you to start. Don't be misled and don't waste your time on "wild goose chases." This is an honest opportunity. Come and get the facts. Applicants must be white and over 25 years of age. Every one will be given utmost consideration. This is not a chance, but a REAL OPPORTUNITY. This ad will appear until Friday evening only, and none will be considered after Friday evening.

Apply Friday evening, August 12, at 6:30 o'clock, ROOM 901, CHAMBER OF COMMERCE BLDG., Seventh ave. and Smithfield st.

NOTICE—Our business is becoming so heavy that we have decided to open a new department. Those of new applicants have been given employment during the evening, after business hours. Many of our employees have secured other positions, which, in turn, have brought new ones and have opened new bank accounts as a result of this wonderful extra income opportunity. Make up your mind now to answer this ad promptly for this opportunity will not last long. MONEY during the summer months. A BANK ACCOUNT. REMEMBER THIS TIME TO APPLY IS 5:30 O'CLOCK FRIDAY EVENING ONLY. Now if you really desire to own a REAL BANK ACCOUNT, DON'T MISS THIS. Do not answer this ad unless you are really sincere and anxious to earn an EXTRA WEEKLY INCOME during the summer months. A hint to the wise is sufficient. Be guided accordingly.

We will explain our application after 6:30 o'clock, Daylight Saving Time, Friday evening, so make up your mind NOW to answer on time. ROOM 901, CHAMBER OF COMMERCE BLDG., Seventh ave. and Smithfield st.

Female Help Special.

WANTED—LADIES

WORK DURING EVENING. YOU CAN EARN A BONUS FOR YOUR SUMMER WORK. YOU CAN EARN AT LEAST $40 IN YOUR SPARE TIME EVERY WEEK.

Whether employed or unemployed, read carefully and investigate. You cannot afford to pass up the greatest opportunity in Pittsburgh today. Read these facts carefully. Remember, you can earn at least $40 for your spare time work during the evenings, and we will show you how to do this EXTREMELY SIMPLE work and make you understand thoroughly before you start. WORK WILL NOT CONFLICT WITH PRESENT EMPLOYMENT. NO SELLING. NO CANVASSING. NO INSTRUCTION COURSES. Those positions can be filled during the same hours during the evenings as heretofore. Employment will begin at once. ABSOLUTELY NO EXPERIENCE REQUIRED. Full time positions can be arranged for those unemployed and those desiring permanent work. FINANCIAL CO-OPERATION GIVEN. This is not just another "ad," but a responsible and dignified employment proposition. Positions start time or permanent are extremely simple, in pleasant surroundings and most congenial atmosphere. Do not confuse this ad with others of similar wording, for YOU WILL NOT BE ASKED TO SELL ANYTHING. This is not a question of how much money a man makes. The city of Pittsburgh would be anxious to procure this employment if we only knew the facts. YOU will EARN THE MOMENT YOU START work and we will make you understand and know you can do the work before we ask you to start. Don't be misled and don't waste your time on "wild goose chases." This is an honest opportunity. Come and get the facts. Applicants must be white and over 25 years of age. Every one will be given utmost consideration. This is not a chance, but a REAL OPPORTUNITY. This ad will appear until Friday evening only, and none will be considered after Friday evening.

Apply Friday evening, August 12, at 6:30 o'clock, ROOM 901, CHAMBER OF COMMERCE BLDG., Seventh ave. and Smithfield st.

NOTICE—Our business is becoming so heavy that we have decided to open a new department. Those of new applicants have been given employment during the evening, after business hours. Many of our employees have secured other positions, which, in turn, have brought new ones and have opened new bank accounts as a result of this wonderful extra income opportunity. Make up your mind now to answer this ad promptly for this opportunity will not last long. MONEY during the summer months. A BANK ACCOUNT. REMEMBER THIS TIME TO APPLY IS 5:30 O'CLOCK FRIDAY EVENING ONLY. Now if you really desire to own a REAL BANK ACCOUNT, DON'T MISS THIS. Do not answer this ad unless you are really sincere and anxious to earn an EXTRA WEEKLY INCOME during the summer months. A hint to the wise is sufficient. Be guided accordingly.

We will explain our application after 6:30 o'clock, Daylight Saving Time, Friday evening, so make up your mind NOW to answer on time. ROOM 901, CHAMBER OF COMMERCE BLDG., Seventh ave. and Smithfield st.

Comptometer School

CONDUCTED BY MANUFACTURERS OF THE MACHINE.
Day and Night Classes
1501 CHAMBER OF COMMERCE BLDG.
PHONE ATLANTIC 1858.

LOOKING FOR WORK?

What can you do? Byrd Short Business Courses will help you. 355 Penn.

Situations Male.

Bookkeeper—Accountant

Ten years' experience; can take entire charge; make financial, profit and loss and income tax statements. Write B 102, Pittsburgh Sun-Telegraph.

YOUNG man with dependents; good clerk and correspondent, must have work immediately. Write C 102, Pittsburgh Sun-Telegraph.

Situations Female.

COLORED laundresses, men and women house and office cleaners, janitor service, odd jobs of all kinds; best references. Imperial. Phone Atlantic 1787.

TWO NEAT colored girls desire part time or day work, sewing and domestic. Schenley 2466.

WILL do laundry work at home; all electrical; work guaranteed. Montrose 1723.

COLORED girl wants part time or day work. Call Mayflower 8700.

Summer Boarders.

BEAUTIFUL Ohio country home with modern conveniences; best wholesome food, cheerful atmosphere; can make comfortable a few people of refinement wishing to read, write, rest or recuperate. Address E. Suiter, R. D. 6, Salem, O.

WANTED.

Business.

OLD CARPETS

Woven into reversible and serviceable rugs; Oriental and domestic rugs cleaned and repaired; prompt service.

ALLEN RUG CO.,
Established 1901. Montrose 7580.
537-59 Hamilton ave.

BEDDING RENOVATED, old or new made, remodeled, cleaned or repaired by factory representative. Write or phone for service or parts. Western Bedding and Supply Co., 5720 Lorain ave., Cleveland.

WE repair leaking roofs. Call Mayflower 8200. 2412 Center ave.

Boarders.

BELLEVUE—Board children by week; mother's care; reasonable rates. Linden 1860-R.

Schools—Instructions

67TH YEAR.
CURRY COLLEGE
NEW CLASSES MONDAY MORNING.

Landscape and Gardener.

TREES Pruned and Sprayed. General Nursery Stock Supplied and Planted. Nick Lauria. Frank C. Hanna, Landscape Gardener, 540 Byron ave., Bellevue. Linden 0541.

FOR RENT.

Furnished Rooms.

A HIGH GRADE home has available a large, beautifully furnished room; private bath; garage available. 270 S. Negley ave.

ATTRACTIVE room, twin beds, near bath; 15 minutes to city. Mayflower 8145.

EAST END 158 Aurora st., 5-lily—Two housekeeping connecting rooms and bath. May flower 5025.

EAST END Maryland st.—Attractive room, near bath; Phone, garage. Montrose 6758.

FIFTH AVE., 1934—Lovely room with use piano; board optional. Grant 6540.

FRANKSTOWN AVE., 6729—Front room with board, second floor; home privileges, gentleman. Montrose 2012.

FURNISHED ROOM, WITH GARAGE, SUITABLE FOR WORKINGMAN; RENT REASONABLE. CALL FRANKLIN 4361-R.

HIGHLAND DISTRICT—2 light housekeeping rooms, all conveniences; reference. Phone Montrose 1021.

HOWE ST., Large front living room and alcove bedroom; housekeeping privileges if desired. Mayflower 1900.

HOWE ST., 5613—One two bedrooms, living room, kitchenette, dining alcove. Mayflower 1721.

LARGE furn. hskg. rm. near trains and cars; $6 wk. Mayflower 2060.

MAPLEWOOD AVE., E. E.—Room, next bath; conveniences; gentleman. Mayflower 5465.

1200 MISSISSIPPI AVE., Dormont—Nicely furnished room, next to bath. Lehigh 0105-W.

MT. LEBANON—Furnished room, private family; gentleman preferred. Lehigh 0601-R.

NORTH HIGHLAND, 142—airy, clean room with running water, or room; good location; reasonable.

PERRY HIGHWAY — Comfortable rooms, private home; privileges; reasonable. West View 1202-R.

RIDGE AVE., 1014, N. S.—Nice, newly furnished room next bath; suitable for one or two gentlemen or couple employed. Fairfax 0792.

ROCHELLE ST. 405, Knoxville—Nicely furnished room; gentleman; $4 weekly. Inquire 1305-J.

S. NEGLEY AVE., 208, E. E.—Beautiful room in refined home, with or without board; near trains and bus. Hiland 3088.

SUMMERLEA ST., 11 E.—Front room, next bath, 2 min. to car and 5 min. Bishop Shaler. Mayflower 2250.

THOMAS BLVD., 6753 — Furnished room with board; private home; home comforts. Montrose 6710.

WASHINGTON AVE., 606—Nicely furnished room on car line. Lafayette 2050-J.

Unfurnished Rooms.

AVALON—Three pleasant rooms; use bath, laundry; convenient. Linden 0349-R.

PERRYSVILLE DISTRICT—Five cheerful unfurnished connecting rooms, 15min. service; $22 monthly. Fairfax 4366.

City and Suburban.

HAVE three to 10-room houses, duplexes and apartments in Wilkinsburg district; rent $30 to $125.

GIVE OUR RENT LIST
NEW REALTY CO.,
825 Wood st., Wilkinsburg. Franklin 0795.

WILKINSBURG.

Second floor, new brick duplex, 5 rooms and bath, hot water heat included, seven minutes to station, among elegant residences, rent $75. For information, Franklin 0795.

MT. WASHINGTON—Seven rooms, sun parlor, bath, furnace; 3 minutes to Catholic schools; $50; must see to appreciate. Lehigh 4208-R.

BUFF BRICK, eight rooms, bath, laundry, gas, electric, furnace, large lot. Hemlock 1404-R.

NEW 7-room house, hardwood floors, tile bath; all conveniences. Phone Lehigh 2050-J.

East End Houses.

COMPLETE
RENT LIST
EAST END-SQUIRREL HILL HOMES.
KELLY-WOOD,
CENTRE AND HIGHLAND

NEW HOMES FOR RENT

$85— Just completed, six rooms, tile bath with shower; frigidaire; convenient to cars and trains; located Jonathon court, near corner Homewood and Jonathon st.

GEORGE W. BROWN,
125 South Whitfield st. Montrose 4977

6318 HOWE ST.

Eight-room brick house, two tile baths on second floor, in splendid repair; ready to rent and trades; located Jonathon court, near corner Homewood and Jonathon st.

GEORGE W. BROWN,
125 South Whitfield st. Montrose 4977

6318 HOWE ST.

Eight-room brick house, two tile baths on second floor, in splendid repair; perfect condition; two garages for one car; reduced rental till May, 1928. Call Mr. Blair, Atlantic 2400, for key.

S. AIKEN AVE., 450, Shadyside, near Negley Eight-seven rooms, two baths, sun porch; all newly painted and papered; rent $100. Call Hiland 3244.

North Side Houses.

$87.00—ARCH ST.—$87.00

Brick, 10 rooms, bath, lavatory; modern; possession at once; near North ave.

T. C. ALLISON CO.
811 FEDERAL ST.

1005 ANTHIM ST., OFF CALIFORNIA AVE.—Eight rooms, bath and lavatory; newly papered and painted; must be arranged for two families; rent $70. Apt. rent free; must be seen to appreciate. Lehigh 1918.

Apartments—Flats.

Alderson Apartments

Alderson st., at Shady ave.
Three or four attractive rooms; spacious closets; refrigeration, incinerators, wonderfully cheerful; shops, motor coaches and garage convenient; rentals $70 up to $140.

JOINT HUGHES,
136 N. Lincoln ave.; 4 nice rooms sun room, open porch, $30.00.
SHADYSIDE DISTRICT
334 Morewood st.; 4727 Bloom Blvd. 5 or 6 rooms, freshly renovated; 2 porches; $60.00 to $90.00.
May be inspected day or evening.
WATKINS REALTY CO.
Merrowfield Bldg. Hazel 2080.

DORMONT-MT. LEBANON

4 rooms, in-a-door bed, garage $70
4 rooms, heat furnished $75
5 rooms, sun parlor, second floor $75
House, 6 rooms and attic $80
New, 4 rooms, in-a-door bed, kitchenette, dishwasher, sink, heat and water furnished $90

E. B JENKINS CO,
1431 Potomac ave., Dormont. Lehigh 0462.

CARRICK—Apartment to let, five large rooms and bath; porch; private laundry, hot water heat included; beautiful view from each room; rent $75. Inquire 245 Spence ave., Carrick, or call Carrick 0446.

$65—DORMONT attractive apt., 3 rooms, sun parlor, tile bath, heated. Possession on or before Sept. 1. Lehigh 4229-J.

MT. OLIVER—House of five rooms, bath, laundry; coal furnace; yard; $60. Lafayette 1258-J.

KNOXVILLE duplex, second floor, four large rooms, strictly private, all conveniences, rent $45. Lafayette 2010-J.

MT. WASHINGTON—Seven rooms, sun parlor, bath, furnace; 3 minutes to Catholic schools; $50; must see to appreciate. Lehigh 4208-R.

BUFF BRICK, eight rooms, bath, laundry, gas, electric, furnace, large lot. Hemlock 1404-R.

NEW 7-room house, hardwood floors, tile bath; all conveniences. Phone Lehigh 2050-J.

East End Houses.

COMPLETE
RENT LIST
EAST END-SQUIRREL HILL HOMES.
KELLY-WOOD,
CENTRE AND HIGHLAND

NEW HOMES FOR RENT

$85— Just completed, six rooms, tile bath with shower; frigidaire; convenient to cars and trains; located Jonathon court, near corner Homewood and Jonathon st.

GEORGE W. BROWN,
125 South Whitfield st. Montrose 4977

6318 HOWE ST.

Eight-room brick house, two tile baths on second floor, in splendid repair; perfect condition; two garages for one car; reduced rental till May, 1928. Call Mr. Blair, Atlantic 2400, for key.

S. AIKEN AVE., 450, Shadyside, near Negley Eight-seven rooms, two baths, sun porch; all newly painted and papered; rent $100. Call Hiland 3244.

North Side Houses.

$87.00—ARCH ST.—$87.00

Brick, 10 rooms, bath, lavatory; modern; possession at once; near North ave.

T. C. ALLISON CO.
811 FEDERAL ST.

1005 ANTHIM ST., OFF CALIFORNIA AVE.—Eight rooms, bath and lavatory; newly papered and painted; must be arranged for two families; rent $70. Apt. rent free; must be seen to appreciate. Lehigh 1918.

Apartments—Flats.

Alderson Apartments

Alderson st., at Shady ave.
Three or four attractive rooms; spacious closets; refrigeration, incinerators, wonderfully cheerful; shops, motor coaches and garage convenient; rentals $70 up to $140.

JOINT HUGHES,
136 N. Lincoln ave.; 4 nice rooms sun room, open porch, $30.00.
SHADYSIDE DISTRICT
334 Morewood st.; 4727 Bloom Blvd. 5 or 6 rooms, freshly renovated; 2 porches; $60.00 to $90.00.
May be inspected day or evening.
WATKINS REALTY CO.
Merrowfield Bldg. Hazel 2080.

DORMONT-MT. LEBANON

4 rooms, in-a-door bed, garage $70
4 rooms, heat furnished $75
5 rooms, sun parlor, second floor $75
House, 6 rooms and attic $80
New, 4 rooms, in-a-door bed, kitchenette, dishwasher, sink, heat and water furnished $90

E. B JENKINS CO,
1431 Potomac ave., Dormont. Lehigh 0462.

CARRICK—Apartment to let, five large rooms and bath; porch; private laundry, hot water heat included; beautiful view from each room; rent $75. Inquire 245 Spence ave., Carrick, or call Carrick 0446.

$65—DORMONT attractive apt., 3 rooms, sun parlor, tile bath, heated. Possession on or before Sept. 1. Lehigh 4229-J.

MT. OLIVER—House of five rooms, bath, laundry; coal furnace; yard; $60. Lafayette 1258-J.

KNOXVILLE duplex, second floor, four large rooms, strictly private, all conveniences, rent $45. Lafayette 2010-J.

FOR SALE.

City and Suburban.

ATTRACTIVE SUBURBAN HOME

This home has all conveniences of a city home; sunny rooms, bath; has front and rear; lot 81x150; street cars within eight minutes' walk; beautiful view; only $11,000. Call me up and make engagement to see this wonderful offer.

A. D. Wilson Company
404 FEDERAL ST., NORTH SIDE.

WILKINSBURG

$8,000— Woodlawn ave., six-room brick and stucco, hardwood floors; fine location; must sell at once; leaving city.

$9,000— Barnes st., eight-room brick residence; modern; must sell; bargain.

NEW REALTY CO.,
825 Wood st., Wilkinsburg. Franklin 0795

A REAL BARGAIN.

Well-built brick home of 6 rooms, beautiful room, full tiled bath, steam plumbing, hot water heat, large lot in exclusive district near Washington st.; interested buyers will be quoted exceptional prices; terms.

E. B. JENKINS CO.,
1431 Potomac ave. Lehigh 0462

WILKINSBURG.

New 5 and 6-room stucco brick homes, completely modern, among elegant residences, large shade trees close location, 5 minutes to station; open for inspection; prices $7,500 to $8,500. Can be seen evenings till 7:30, Sunday until 7 o'clock. 2851 Hiawatha st., near Penn ave. Call Owner, Linden 6258-J.

BARGAIN—New 6-room home. North Side Court 0028.

South Hills.

SIX rooms, third floor; all brick, level lot, paved street, near carline, $5,500. Lehigh 1106-W.

North Boroughs.

FOR SALE—Avalon, Pa., six-room brick, stucco, living room type home; tile bath, hardwood floors, built-in bookcases, large closets, French doors; windows, doors weatherstripped; shades; large high concreted cellar, laundry tubs, clothes chute, separate coal and fruit cellars; hot air furnace; concrete block garage, side driveway; for $8,100. Price $11,000. Owner, Linden 2173-J.

East End.

Sale—$16,000

Attractive home.
Brick bungalow living room type;
Six rooms, tile bath, hardwood floors, hot-water heat; location good.
Carnegie Place, East End.
Early possession. Particulars from COMMONWEALTH REAL ESTATE CO., Commonwealth Bldg., Fourth Ave.

EXCEPTIONAL BUYS

New homes of seven rooms with garage, modern in detail, can be purchased on very liberal terms from daily 2 to 5 and 6 until 8 Bryant and Anderson st., Shadyside. Hiland 3389.

JANNEY ST.—Brick house, nine rooms, two bath, hot water heat, $12,500. Hiland 1187.

North Side.

3 ROOM brick bungalow, all modern conveniences, bath, hot water heat, 2-car garage; real home, too small for owner; will sell for $12,500. Couldn't build for $18,000. Can be seen evenings till 7:30, Sunday until 2 o'clock. 2851 Hiawatha st., near Penn ave. Call Owner, Linden 6258-J.

BARGAIN—New 6-room home. North Side Court 0028.

South Hills.

SIX rooms, third floor; all brick, level lot, paved street, near carline, $5,500. Lehigh 1106-W.

North Boroughs.

FOR SALE—Avalon, Pa., six-room brick, stucco, living room type home; tile bath, hardwood floors, built-in bookcases, large closets, French doors; windows, doors weatherstripped; shades; large high concreted cellar, laundry tubs, clothes chute, separate coal and fruit cellars; hot air furnace; concrete block garage, side driveway; for $8,100. Price $11,000. Owner, Linden 2173-J.

East End.

Sale—$16,000

Attractive home.
Brick bungalow living room type;
Six rooms, tile bath, hardwood floors, hot-water heat; location good.
Carnegie Place, East End.
Early possession. Particulars from COMMONWEALTH REAL ESTATE CO., Commonwealth Bldg., Fourth Ave.

EXCEPTIONAL BUYS

New homes of seven rooms with garage, modern in detail, can be purchased on very liberal terms from daily 2 to 5 and 6 until 8 Bryant and Anderson st., Shadyside. Hiland 3389.

JANNEY ST.—Brick house, nine rooms, two bath, hot water heat, $12,500. Hiland 1187.

North Side.

3 ROOM brick bungalow, all modern conveniences, bath, hot water heat, 2-car garage; real home, too small for owner; will sell for $12,500. Couldn't build for $18,000. Can be seen evenings till 7:30, Sunday until 2 o'clock. 2851 Hiawatha st., near Penn ave. Call Owner, Linden 6258-J.

Business Properties.

TO LET

IMMEDIATE POSSESSION
PENN AVE. O&M DISTRICT.

Fine looking four-story brick building; store room, 14 rooms, two baths, garage; for rent, good factory, kind of business.

F. Y. OVER, Exclusive Agent,
909 ARBOTT BLDG., FOURTH AND WOOD

FOR SALE.

City and Suburban.

ATTRACTIVE SUBURBAN HOME

This home has all conveniences of a city home; sunny rooms, bath; has front and rear; lot 81x150; street cars within eight minutes' walk; beautiful view; only $11,000. Call me up and make engagement to see this wonderful offer.

A. D. Wilson Company
404 FEDERAL ST., NORTH SIDE.

WILKINSBURG

$8,000— Woodlawn ave., six-room brick and stucco, hardwood floors; fine location; must sell at once; leaving city.

$9,000— Barnes st., eight-room brick residence; modern; must sell; bargain.

NEW REALTY CO.,
825 Wood st., Wilkinsburg. Franklin 0795

A REAL BARGAIN.

Well-built brick home of 6 rooms, beautiful room, full tiled bath, steam plumbing, hot water heat, large lot in exclusive district near Washington st.; interested buyers will be quoted exceptional prices; terms.

E. B. JENKINS CO.,
1431 Potomac ave. Lehigh 0462

WILKINSBURG.

New 5 and 6-room stucco brick homes, completely modern, among elegant residences, large shade trees close location, 5 minutes to station; open for inspection; prices $7,500 to $8,500. Can be seen evenings till 7:30, Sunday until 2 o'clock. 2851 Hiawatha st., near Penn ave. Call Owner, Linden 6258-J.

BARGAIN—New 6-room home. North Side Court 0028.

ASPINWALL—$6,500

$1,500 cash will handle good frame of seven rooms and bath, electric lights, coal furnace and garage. Drive by 328 Fourth st.

KELLY WOOD
Center and Highland. Hiland 2060.

WEST VIEW OPPORTUNITY.

Bungalow of six rooms, bath, completely equipped; price $6,500; terms; or will trade for good vacant lots in West View or North Buffalo.

PETER J. GLASER,
8 Chif. Ave., Avalon. Linden 2057, 1521 W.

CORNER tapestry brick duplex apartments, six rooms each and four; double garages; best location in Crafton; four rooms, sunporch and glassed in; rented $1,800 a year; no reasonable offer refused. Phone Carnegie 500.

MUST subdivide for Mt. Lebanon home, 8 rooms and bath, garage, hardwood floors, hot-air heat; lot 38x122; little cash required; will trade for income property. Call owner, Lehigh 0108-J.

DORMONT NEW HOME

Six rooms, tile bath, hardwood floors, newly decorated, two minutes from business section; bargain terms, or agents. Lehigh 0105.

East End.

Sale—$16,000

Attractive home.
Brick bungalow living room type;
Six rooms, tile bath, hardwood floors, hot-water heat; location good.
Carnegie Place, East End.
Early possession. Particulars from COMMONWEALTH REAL ESTATE CO., Commonwealth Bldg., Fourth Ave.

EXCEPTIONAL BUYS

New homes of seven rooms with garage, modern in detail, can be purchased on very liberal terms from daily 2 to 5 and 6 until 8 Bryant and Anderson st., Shadyside. Hiland 3389.

JANNEY ST.—Brick house, nine rooms, two bath, hot water heat, $12,500. Hiland 1187.

North Side.

3 ROOM brick bungalow, all modern conveniences, bath, hot water heat, 2-car garage; real home, too small for owner; will sell for $12,500. Couldn't build for $18,000. Can be seen evenings till 7:30, Sunday until 2 o'clock. 2851 Hiawatha st., near Penn ave. Call Owner, Linden 6258-J.

Business Properties.

TO LET

IMMEDIATE POSSESSION
PENN AVE. O&M DISTRICT.

Fine looking four-story brick building; store room, 14 rooms, two baths, garage; for rent, good factory, kind of business.

F. Y. OVER, Exclusive Agent,
909 ARBOTT BLDG., FOURTH AND WOOD

FOR SALE.

City and Suburban.

NEW HOMES, $7,000

$750.00 CASH—BALANCE LIKE RENT

Rosedale Heights, Near Westmoreland Country Club

CONTAINS SIX LARGE ROOMS, BATH, CEMENT CELLAR, GAS, ELECTRIC, FRONT PORCHES, NEAR SCHOOLS, CHURCHES AND CAR LINE. LOT 50x150 BACK TO ANOTHER STREET. HONESTLY BUILT THROUGHOUT. FRESH AIR, WONDERFUL PLACE FOR CHILDREN. IF YOU SEE THESE HOMES YOU WILL BUY. SEE OUR REPRESENTATIVE ON PREMISES SATURDAY AND SUNDAY, 1 P. M. TO 7 P. M.

KRASNOW REALTY COMPANY
Union Nat'l Bank Bldg. Court 1195

FOR RENT.

Furnished Apartments.

CEDAR AVE., 2 room and 3 room furnished apartments; $37 weekly.

J. C. NOCK,
607 Sandusky st. Fairfax 1840.

POINT BREEZE section, San Juan Apartments, 120 N. Homewood—Furnished or unfurnished apartments 2 and 3 rooms, kitchen and bath. Mayflower 0402.

SOUTH HILLS—small furnished apartment, 20 minutes from city; reasonable. Lafayette 1806-R.

ATTRACTIVELY furnished apartment, three or four rooms, private bath, rent reasonable. Lafayette 3016 M.

NICELY furnished apartment, second floor with private bath, glass enclosed, Cedar 0084.

Furnished Houses.

MODERN seven room bungalow, completely furnished, two baths and garage, on bus line. Mt. Lebanon. Lehigh 0180-J.

Business Properties.

TO LET

IMMEDIATE POSSESSION
PENN AVE. O&M DISTRICT.

Fine looking four-story brick building; store room, 14 rooms, two baths, garage; for rent, good factory, kind of business.

F. Y. OVER, Exclusive Agent,
909 ARBOTT BLDG., FOURTH AND WOOD

FOR SALE.

City and Suburban.

ATTRACTIVE SUBURBAN HOME

This home has all conveniences of a city home; sunny rooms, bath; has front and rear; lot 81x150; street cars within eight minutes' walk; beautiful view; only $11,000. Call me up and make engagement to see this wonderful offer.

A. D. Wilson Company
404 FEDERAL ST., NORTH SIDE.

WILKINSBURG

$8,000— Woodlawn ave., six-room brick and stucco, hardwood floors; fine location; must sell at once; leaving city.

$9,000— Barnes st., eight-room brick residence; modern; must sell; bargain.

NEW REALTY CO.,
825 Wood st., Wilkinsburg. Franklin 0795

A REAL BARGAIN.

Well-built brick home of 6 rooms, beautiful room, full tiled bath, steam plumbing, hot water heat, large lot in exclusive district near Washington st.; interested buyers will be quoted exceptional prices; terms.

E. B. JENKINS CO.,
1431 Potomac ave. Lehigh 0462

WILKINSBURG.

New 5 and 6-room stucco brick homes, completely modern, among elegant residences, large shade trees close location, 5 minutes to station; open for inspection; prices $7,500 to $8,500. Can be seen evenings till 7:30, Sunday until 2 o'clock. 2851 Hiawatha st., near Penn ave. Call Owner, Linden 6258-J.

BARGAIN—New 6-room home. North Side Court 0028.

ASPINWALL—$6,500

$1,500 cash will handle good frame of seven rooms and bath, electric lights, coal furnace and garage. Drive by 328 Fourth st.

KELLY WOOD
Center and Highland. Hiland 2060.

WEST VIEW OPPORTUNITY.

Bungalow of six rooms, bath, completely equipped; price $6,500; terms; or will trade for good vacant lots in West View or North Buffalo.

PETER J. GLASER,

The New York Bond Market

NEW YORK, Aug. 12.—(AP)—Price changes in the bond market were very narrow, but generally toward higher ground. Firmness continued. More interest of the current easy credit conditions than to any increase in buying.

Standard Oil of New York 4½s changed little on the. Large volume around New York nationally higher than yesterday's close and not far below the high prices of the year. North American 5½s and International Telephone 4½s also improved in price, but Bethlehem Steel 5½s were in supply.

Erie refunding 5s were once more in the lead of the high grade railway mortgages, moving within a quarter of their highest. Issues of Chicago & Northwestern 4½s were rather freely offered, but easily absorbed.

Comparatively little attention was paid to the foreign group, and United States government obligations were decidedly quiet.

NEW YORK, Aug. 12.—(AP)—Transactions in the more active issues on the New York Stock Exchange today were as follows, the unofficial figures coming from the third records of dollars:

UNITED STATES GOVERNMENT BONDS

Sales		High.	Low.	Last
25	Liberty 3½s of '47 (1st)	101.30	101.30	101.30
25	Liberty 1st 4½s	104.5	104.5	104.5
9	Liberty 1st 4¼s	104.6	104.6	104.6
1	Liberty 2d 4¼s	104.6	104.6	104.6
2	Liberty 4th 4¼s	104.6	104.6	104.6
2	Treasury 4½s	115.11	115.11	115.11
2	Treasury 4s	105.23	105.23	105.23

Sales		High.	Low.	Last
	ATCHISON adj 4s	104½	104½	104½
	ATLANTIC COAST LINE 4s	104	104	104
	BALTIMORE & OHIO 4s	104	104	104
	BALTIMORE & OHIO 4½s	104	104	104
	BALTIMORE & OHIO 5s	104	104	104
	BALTIMORE & OHIO 6s	104	104	104
	BOSTON & MAINE 5s	104	104	104
	BROOKLYN UNION GAS 5s	104	104	104
	BUFFALO, ROCHESTER & PITTSBURGH 5s	104	104	104
	CANADIAN NATIONAL 4½s	104	104	104
	CANADIAN PACIFIC 4s	104	104	104
	CANADIAN PACIFIC 4½s	104	104	104
	CANADIAN PACIFIC 5s	104	104	104
	CENTRAL OF GEORGIA 5s	104	104	104
	CHESAPEAKE & OHIO 4½s	104	104	104
	CHESAPEAKE & OHIO 5s	104	104	104
	CHICAGO & ALTON 3s	104	104	104
	CHICAGO & EASTERN ILLINOIS 6s	104	104	104
	CHICAGO & NORTH WESTERN 4s	104	104	104
	CHICAGO & NORTH WESTERN 5s	104	104	104
	CHICAGO & NORTH WESTERN 6s	104	104	104
	CHICAGO, BURLINGTON & QUINCY 4s	104	104	104
	CHICAGO, BURLINGTON & QUINCY 5s	104	104	104
	CHICAGO, MILWAUKEE & ST. PAUL 4s	104	104	104
	CHICAGO, MILWAUKEE & ST. PAUL 5s	104	104	104
	CHICAGO, MILWAUKEE & ST. PAUL 6s	104	104	104
	CHICAGO, ROCK ISLAND & PACIFIC 4s	104	104	104
	CHICAGO, ROCK ISLAND & PACIFIC 5s	104	104	104
	CHICAGO, ROCK ISLAND & PACIFIC 6s	104	104	104
	CLEVELAND, CINCINNATI, CHICAGO & ST. LOUIS 4s	104	104	104
	CLEVELAND, CINCINNATI, CHICAGO & ST. LOUIS 5s	104	104	104
	COLORADO & SOUTHERN 4s	104	104	104
	COLORADO & SOUTHERN 5s	104	104	104
	COLORADO & SOUTHERN 6s	104	104	104
	DELAWARE & HUDSON 4s	104	104	104
	DELAWARE & HUDSON 5s	104	104	104
	DELAWARE & HUDSON 6s	104	104	104
	DELAWARE, LACKAWANNA & WESTERN 4s	104	104	104
	DELAWARE, LACKAWANNA & WESTERN 5s	104	104	104
	DELAWARE, LACKAWANNA & WESTERN 6s	104	104	104
	DENVER & RIO GRANDE 4s	104	104	104
	DENVER & RIO GRANDE 5s	104	104	104
	DENVER & RIO GRANDE 6s	104	104	104
	ERIE 4s	104	104	104
	ERIE 5s	104	104	104
	ERIE 6s	104	104	104
	GREAT NORTHERN 4s	104	104	104
	GREAT NORTHERN 5s	104	104	104
	GREAT NORTHERN 6s	104	104	104
	GULF, MOBILE & OHIO 4s	104	104	104
	GULF, MOBILE & OHIO 5s	104	104	104
	GULF, MOBILE & OHIO 6s	104	104	104
	HOUSTON & TEXAS CENTRAL 4s	104	104	104
	HOUSTON & TEXAS CENTRAL 5s	104	104	104
	HOUSTON & TEXAS CENTRAL 6s	104	104	104
	ILLINOIS CENTRAL 4s	104	104	104
	ILLINOIS CENTRAL 5s	104	104	104
	ILLINOIS CENTRAL 6s	104	104	104
	INTERBOROUGH RAPID TRANSIT 4s	104	104	104
	INTERBOROUGH RAPID TRANSIT 5s	104	104	104
	INTERBOROUGH RAPID TRANSIT 6s	104	104	104
	KANSAS CITY SOUTHERN 4s	104	104	104
	KANSAS CITY SOUTHERN 5s	104	104	104
	KANSAS CITY SOUTHERN 6s	104	104	104
	LEHIGH VALLEY 4s	104	104	104
	LEHIGH VALLEY 5s	104	104	104
	LEHIGH VALLEY 6s	104	104	104
	LOUISVILLE & NASHVILLE 4s	104	104	104
	LOUISVILLE & NASHVILLE 5s	104	104	104
	LOUISVILLE & NASHVILLE 6s	104	104	104
	MANHATTAN RAILWAY 4s	104	104	104
	MANHATTAN RAILWAY 5s	104	104	104
	MANHATTAN RAILWAY 6s	104	104	104
	MISSOURI PACIFIC 4s	104	104	104
	MISSOURI PACIFIC 5s	104	104	104
	MISSOURI PACIFIC 6s	104	104	104
	NEW YORK CENTRAL 4s	104	104	104
	NEW YORK CENTRAL 5s	104	104	104
	NEW YORK CENTRAL 6s	104	104	104
	NEW YORK, CHICAGO & ST. LOUIS 4s	104	104	104
	NEW YORK, CHICAGO & ST. LOUIS 5s	104	104	104
	NEW YORK, CHICAGO & ST. LOUIS 6s	104	104	104
	NEW YORK, NEW HAVEN & HARTFORD 4s	104	104	104
	NEW YORK, NEW HAVEN & HARTFORD 5s	104	104	104
	NEW YORK, NEW HAVEN & HARTFORD 6s	104	104	104
	NORFOLK & WESTERN 4s	104	104	104
	NORFOLK & WESTERN 5s	104	104	104
	NORFOLK & WESTERN 6s	104	104	104
	NORTHERN PACIFIC 4s	104	104	104
	NORTHERN PACIFIC 5s	104	104	104
	NORTHERN PACIFIC 6s	104	104	104
	PENNSYLVANIA 4s	104	104	104
	PENNSYLVANIA 5s	104	104	104
	PENNSYLVANIA 6s	104	104	104
	PEORIA & EASTERN 4s	104	104	104
	PEORIA & EASTERN 5s	104	104	104
	PEORIA & EASTERN 6s	104	104	104
	PHILADELPHIA & READING 4s	104	104	104
	PHILADELPHIA & READING 5s	104	104	104
	PHILADELPHIA & READING 6s	104	104	104
	PITTSBURGH & WEST VIRGINIA 4s	104	104	104
	PITTSBURGH & WEST VIRGINIA 5s	104	104	104
	PITTSBURGH & WEST VIRGINIA 6s	104	104	104
	PITTSBURGH, CINCINNATI, CHICAGO & ST. LOUIS 4s	104	104	104
	PITTSBURGH, CINCINNATI, CHICAGO & ST. LOUIS 5s	104	104	104
	PITTSBURGH, CINCINNATI, CHICAGO & ST. LOUIS 6s	104	104	104
	READING 4s	104	104	104
	READING 5s	104	104	104
	READING 6s	104	104	104
	RICHMOND, FREDERICKSBURG & POTOMAC 4s	104	104	104
	RICHMOND, FREDERICKSBURG & POTOMAC 5s	104	104	104
	RICHMOND, FREDERICKSBURG & POTOMAC 6s	104	104	104
	ROCHESTER & PITTSBURGH 4s	104	104	104
	ROCHESTER & PITTSBURGH 5s	104	104	104
	ROCHESTER & PITTSBURGH 6s	104	104	104
	ST. LOUIS & SAN FRANCISCO 4s	104	104	104
	ST. LOUIS & SAN FRANCISCO 5s	104	104	104
	ST. LOUIS & SAN FRANCISCO 6s	104	104	104
	ST. LOUIS, SOUTHWESTERN 4s	104	104	104
	ST. LOUIS, SOUTHWESTERN 5s	104	104	104
	ST. LOUIS, SOUTHWESTERN 6s	104	104	104
	SEABOARD AIR LINE 4s	104	104	104
	SEABOARD AIR LINE 5s	104	104	104
	SEABOARD AIR LINE 6s	104	104	104
	SOUTHERN PACIFIC 4s	104	104	104
	SOUTHERN PACIFIC 5s	104	104	104
	SOUTHERN PACIFIC 6s	104	104	104
	SOUTHERN RAILWAY 4s	104	104	104
	SOUTHERN RAILWAY 5s	104	104	104
	SOUTHERN RAILWAY 6s	104	104	104
	TEXAS & PACIFIC 4s	104	104	104
	TEXAS & PACIFIC 5s	104	104	104
	TEXAS & PACIFIC 6s	104	104	104
	TOLEDO, PEORIA & WESTERN 4s	104	104	104
	TOLEDO, PEORIA & WESTERN 5s	104	104	104
	TOLEDO, PEORIA & WESTERN 6s	104	104	104
	UNION PACIFIC 4s	104	104	104
	UNION PACIFIC 5s	104	104	104
	UNION PACIFIC 6s	104	104	104
	WABASH 4s	104	104	104
	WABASH 5s	104	104	104
	WABASH 6s	104	104	104
	WESTERN MARYLAND 4s	104	104	104
	WESTERN MARYLAND 5s	104	104	104
	WESTERN MARYLAND 6s	104	104	104
	WESTERN PACIFIC 4s	104	104	104
	WESTERN PACIFIC 5s	104	104	104
	WESTERN PACIFIC 6s	104	104	104
	WESTINGHOUSE ELECTRIC & MFG. 4s	104	104	104
	WESTINGHOUSE ELECTRIC & MFG. 5s	104	104	104
	WESTINGHOUSE ELECTRIC & MFG. 6s	104	104	104
	WEST VIRGINIA 4s	104	104	104
	WEST VIRGINIA 5s	104	104	104
	WEST VIRGINIA 6s	104	104	104
	WHEELING STEEL 4s	104	104	104
	WHITE SEWING MACHINE 4s	104	104	104
	WORTHINGTON PUMP 4s	104	104	104
	WILLYS-OVERLAND 4s	104	104	104
	WILSON & CO. 4s	104	104	104
	WINCH ARMS & TYPE 4s	104	104	104
	WISCONSIN CENTRAL 4s	104	104	104
	WISCONSIN CENTRAL 5s	104	104	104
	WISCONSIN CENTRAL 6s	104	104	104

FOREIGN BONDS

Sales		High.	Low.	Last
	ARGENTINE 4s	104	104	104
	ARGENTINE 5s	104	104	104
	ARGENTINE 6s	104	104	104
	AUSTRALIA 4s	104	104	104
	AUSTRALIA 5s	104	104	104
	AUSTRALIA 6s	104	104	104
	BELGIUM 4s	104	104	104
	BELGIUM 5s	104	104	104
	BELGIUM 6s	104	104	104
	BRAZIL 4s	104	104	104
	BRAZIL 5s	104	104	104
	BRAZIL 6s	104	104	104
	CHILE 4s	104	104	104
	CHILE 5s	104	104	104
	CHILE 6s	104	104	104
	CHINA 4s	104	104	104
	CHINA 5s	104	104	104
	CHINA 6s	104	104	104
	COLOMBIA 4s	104	104	104
	COLOMBIA 5s	104	104	104
	COLOMBIA 6s	104	104	104
	COPENHAGEN 4s	104	104	104
	COPENHAGEN 5s	104	104	104
	COPENHAGEN 6s	104	104	104
	CUBA 4s	104	104	104
	CUBA 5s	104	104	104
	CUBA 6s	104	104	104
	DENMARK 4s	104	104	104
	DENMARK 5s	104	104	104
	DENMARK 6s	104	104	104
	FINLAND 4s	104	104	104
	FINLAND 5s	104	104	104
	FINLAND 6s	104	104	104
	FRANCE 4s	104	104	104
	FRANCE 5s	104	104	104
	FRANCE 6s	104	104	104
	GERMANY 4s	104	104	104
	GERMANY 5s	104	104	104
	GERMANY 6s	104	104	104
	GREAT BRITAIN 4s	104	104	104
	GREAT BRITAIN 5s	104	104	104
	GREAT BRITAIN 6s	104	104	104
	HOLLAND 4s	104	104	104
	HOLLAND 5s	104	104	104
	HOLLAND 6s	104	104	104
	ITALY 4s	104	104	104
	ITALY 5s	104	104	104
	ITALY 6s	104	104	104
	JAPAN 4s	104	104	104
	JAPAN 5s	104	104	104
	JAPAN 6s	104	104	104
	MEXICO 4s	104	104	104
	MEXICO 5s	104	104	104
	MEXICO 6s	104	104	104
	NORWAY 4s	104	104	104
	NORWAY 5s	104	104	104
	NORWAY 6s	104	104	104
	PERU 4s	104	104	104
	PERU 5s	104	104	104
	PERU 6s	104	104	104
	POLAND 4s	104	104	104
	POLAND 5s	104	104	104
	POLAND 6s	104	104	104
	PORTO RICO 4s	104	104	104
	PORTO RICO 5s	104	104	104
	PORTO RICO 6s	104	104	104
	RUSSIA 4s	104	104	104
	RUSSIA 5s	104	104	104
	RUSSIA 6s	104	104	104
	SWEDEN 4s	104	104	104
	SWEDEN 5s	104	104	104
	SWEDEN 6s	104	104	104
	SWITZERLAND 4s	104	104	104
	SWITZERLAND 5s	104	104	104
	SWITZERLAND 6s	104	104	104
	URUGUAY 4s	104	104	104
	URUGUAY 5s	104	104	104
	URUGUAY 6s	104	104	104
	YOKOHAMA 4s	104	104	104
	YOKOHAMA 5s	104	104	104
	YOKOHAMA 6s	104	104	104

DUMB DORA — Face to Face

GEE, GRACE, I THOUGHT LEAVING LARRY AND COMING UP HERE WOULD HELP ME FORGET HIM BUT I JUST CAN'T
YOU'RE NOT GOING ABOUT IT RIGHT - DON'T SIT AROUND AND MOPE
MAKE DATES, MEET NEW FELLOWS - HAVE GOOD TIMES - I'LL TELL JACK TO GET A FELLOW FOR YOU AND WE'LL ALL TAKE A RIDE
THAT'S A GREAT IDEA! I'LL GO RIGHT IN AND GET DRESSED
GRACE SAYS SHE'S GOT A GIRL FRIEND - COME WITH US, LARRY
SURE, IT'LL HELP ME TO FORGET DORA
DORA
LARRY
8 12
CHIC YOUNG

BARNEY GOOGLE AND SPARK PLUG — A Clear and Consise Answer

THERE IS NO DOUBT BUT THAT BARNEY GOOGLE IS BREATHING EASIER SINCE ERIC VAN HORN STEPPED BACK INTO HIS OWN SHOES — HOMERIC AND HIS LAWYERS ARE SHAKEN BY THE CHANGE THAT SO SUDDENLY CAME OVER THE LITTLE MILLIONAIRE
NOW, MR VAN HORN, SINCE YOU DO NOT SEEM ABLE TO RECALL SO IMPORTANT AN EVENT AS THE SALE OF $800000 WORTH OF STANDARD UTILITY BONDS PERHAPS YOU CAN TELL THE JURY ABOUT—
BUT MR. ATTORNEY, I DO RECALL THE INCIDENT: IT WAS ON THE—
I OBJECT!! THE QUESTION HAS ALREADY BEEN ANSWERED AND IN THE INTERESTS OF MY CLIENT, MR HOMERIC VAN HORN, I OBJECT TO MR ERIC VAN HORN ANSWERING IT AGAIN
HE HAS PROBABLY LOCKED THE MATTER UP SINCE YESTERDAY
—ON THE 4TH OF FEBRUARY THE MARKET WAS UNUSUALLY HEAVY, STANDARD UTILITY BONDS HAD DECLINED THREE POINTS AND I CALLED MY BROKER, MR PHILIP BROWN AND INSTRUCTED HIM TO SELL ME OUT AT 96 — I RECEIVED THE CHECK THE NEXT MORNING — IT WAS FOR $789,468.75 AND I DEPOSITED IT IN THE MERCHANTS BANK —
8-12

THE NEBBS — There All the Same

HOWS EVERYTHING GOING, MISS BLACK, EVERYTHING SATISFACTORY?
OH EVERYTHING IS GOING ALONG FINE — JUST WONDERFUL
WELL IF EVERYTHING ISN'T ALL RIGHT HERE YOU LET ME KNOW — I WANT YOU TO ENJOY YOUR WORK HERE.
WHAT ARE YOU HANGING AROUND THE DINING ROOM FOR? — CAN'T YOU FIND ENOUGH TO DO IN THE HOTEL? — IF YOU WANT TO SEE MISS BLACK WAIT UNTIL SHE GETS THROUGH AND PLAY CROQUET WITH HER!
I WAS TALKING TO HER — SEEING HOW THINGS WERE COMING ALONG!
THE DINING ROOM IS GOING ALONG ALRIGHT — YOU'VE BEEN HANGING AROUND LIKE A HUNGRY FLY — MISS BLACK CAN KEEP HER JOB IF YOU DON'T KEEP HER FROM KEEPING IT!
8-12
(Copyright, 1927, by The Bell Syndicate, Inc.) Trade Mark Reg. U. S. Pat. Office

THE BUNGLE FAMILY — Mrs. Bungle Objects

PEGGY DO YOU KNOW WHAT TIME IT IS? TEN O'CLOCK! WHY DID YOU SKIP AWAY AND LEAVE ME WITH ALL THE SUPPER DISHES? YOU DID THE SAME LAST EVENING, TOO. WHERE, IF A MERE MOTHER MAY BE SO BOLD AS TO ASK, WERE YOU TONIGHT?
WHY... I WAS TO A MOVIE.
THIS AFTERNOON WHEN I SPOKE ABOUT GOING TO SEE A WONDERFUL MOVIE YOU SAID YOU WERE TIRED OF MOVIES. DID YOU GO ALONE?
OH NO! MR. D'LANE WAS WITH ME. WE SAW A SPLENDID PICTURE. IT WAS A LOVE STORY. VERY TRUE TO LIFE AND—
PEGGY BUNGLE, DO YOU MEAN TO SAY YOU WENT TO A MOVIE WITH THAT MAN WITHOUT SAYING ONE WORD TO ME! OH I KNEW THIS WAS COMING! THE MOMENT HE SWAGGERED ACROSS OUR PATH I KNEW HE WAS THE SORT TO MAKE YOU LOSE YOUR HEAD.
WHY, MOTHER, HOW ABSURD!
MR. D'LANE IS—
OH DON'T WASTE YOUR BREATH TRYING TO TELL ME I DON'T KNOW WHAT I'M TALKING ABOUT. I'VE BEEN THROUGH THESE THINGS BEFORE. I COULD TELL YOU JUST WHAT WILL HAPPEN, BUT ALL THE TIME I TALKED MYSELF HOARSE YOU'D BE PAYING AS MUCH ATTENTION TO ME AS YOUR BRILLIANT FATHER DOES TO TRAFFIC POLICEMEN.

LITTLE PAL — Plenty of Sunburn

DON'T COME NEAR ME DADDY!
?
YOU MUSTN'T SLAP ME ON MY BACK, DADDY!
I DIDN'T! WHAT'S TH' MATTER WITH YOU?
WELL, YOU MIGHT AND I WOULDN'T BE ABLE T' STAND IT BECAUSE I'M SO SUN-BURNED!
WHEN I WAS YOUR AGE I THOUGHT VERY LITTLE OF SUN-BURN!
WELL, I DON'T THINK MUCH OF IT, EITHER!

JUST KIDS — Mush Has a Guilty Conscience

MUSH STEBBINS IS A FIBBER! YOU'LL GIT STRUCK BY LIGHTNIN'!
IS IT TRUE THAT LITTLE BOYS WHAT TELLS FIBS GITS STRUCK BY LIGHTNIN'- MOM?
I'M AFRAID THAT SOME VERY TERRIBLE THINGS HAPPEN TO LITTLE BOYS WHO TELL FIBS!
GOSH - MOM - DO YUH THINK IT LOOKS LIKE RAIN?
H. SMITH
8 12

THE GUMPS . . . . . Look Pleasant, Please

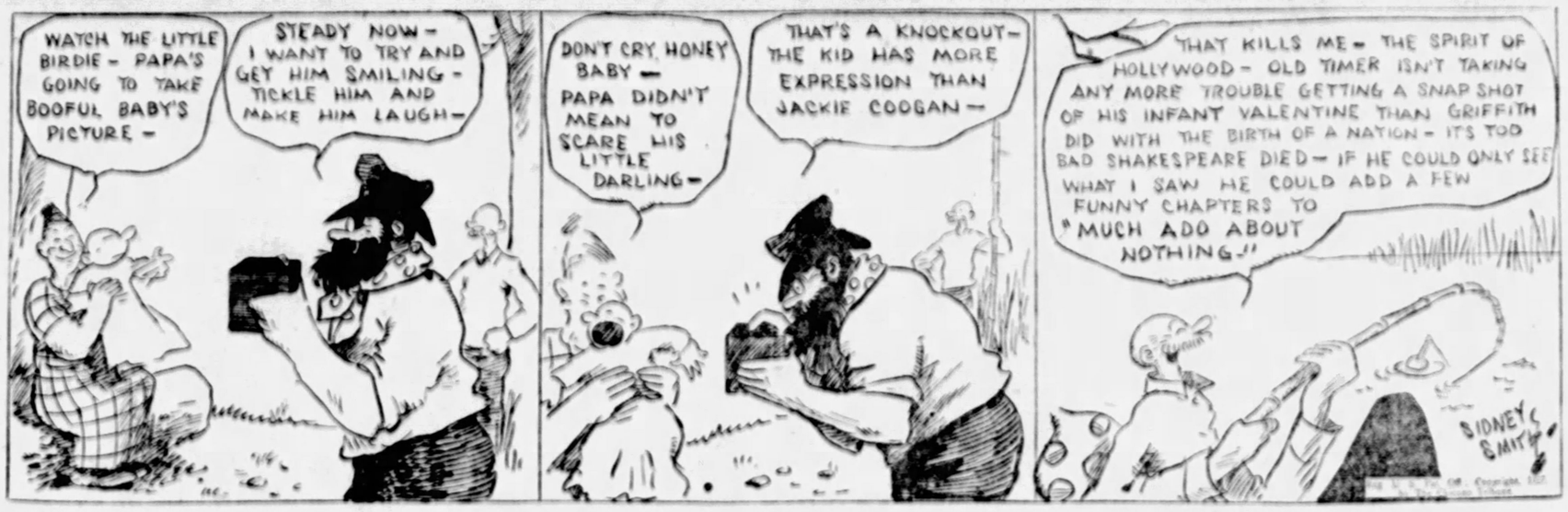

MOON MULLINS . . . . . Hawkins the Hero Worshiper

ELLA CINDERS . . . . . Free Oysters

MINUTE MOVIES . . . . . By Ed Wheelan

(All rights protected by The George Matthew Adams Service—Trade Mark Registered U. S. Patent Office.)

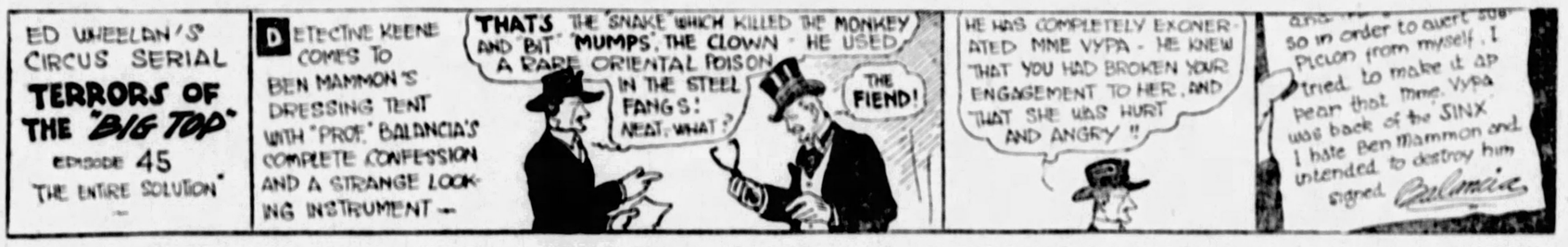

SNOODLES . . . . . The Kind of Talk He's Looking For

JOE'S CAR . . . . . Joe Wanted to Stop It

New York Curb Market

NEW YORK, Aug. 12.—Following their collapse on the curb yesterday, the A shares and certificates for class B shares of the Chicago Nipple company today were stricken from the curb's list of cleared securities.

The A stock today had a spread opening of 14 to 15, against a high of 47½ and a low of 9 yesterday, and the B certificates opened at 8, compared with yesterday's high and low of 34½ and 5, respectively. The break in the Chicago Nipple stock followed that of the Manhattan Electrical Supply Company on the exchange.

NEW YORK, Aug. 12.—(AP.)—Following is the official list of transactions on the New York Curb Exchange, giving all stocks and bonds traded in during the day (unofficial sales in odd lots not included in sales column in bond list):

STOCKS

Sales		High	Low	Last
200	Alabama Cl. Pr. 8%	141	141	141
50	Do 7%	140	139½	139½
100	Alabama Co. A	90	90	90
100	Do pfd	99½	99½	99½
250	Am. Arch	70	70	70
100	Am. Br. Boot Sers.	97	97	97
25	Am. Chain	120	120	120
1,200	Am. Coal Offering	61	60	61
300	Am. Gas & Elec.	47	46½	46½
700	Am. Hide & L.	15½	15½	15½
175	Am. Light & Trac.	167	166	167
100	Am. Manicolin	5½	5½	5½
20	Am. Pow. & Light pf	104½	104½	104½
800	Am. Rayon	15	14½	14½
1,000	Am. Rolling Mills	43½	42½	43
100	Am. Superpower A	45½	45½	45½
100	Am. Superpower B	45½	45½	45½
250	Am. Thread pf	8½	8½	8½
100	Am. Tob. Co. B	175	175	175
100	Am. Tob. Co. B rights	1½	1½	1½
100	Am. Wat. Wks. & El.	97½	97½	97½
100	Am. Wat. Wks. & El. pf	99½	99½	99½
100	Am. Yvette	3½	3½	3½
100	Amer. Zinc Pf.	75	75	75
100	Anaconda Wire & Cable	39½	39½	39½
100	Arkansas Nat. Gas A	5½	5½	5½
100	Asbestos Manufg.	19½	19½	19½
100	Atlas Plywood	19½	19½	19½
100	Atlas Tack	19½	19½	19½
100	Bancamerica-Blair	19½	19½	19½
100	Bancamerica-Blair pf	99½	99½	99½
100	Barnsdall A	19½	19½	19½
100	Beaver Board	19½	19½	19½
100	Bellanca Aircraft	19½	19½	19½
100	Bellanca Aircraft pf	99½	99½	99½
100	Bendix Aviation	19½	19½	19½
100	Bendix Aviation pf	99½	99½	99½
100	Bethlehem Steel	19½	19½	19½
100	Bethlehem Steel pf	99½	99½	99½
100	Bethlehem Steel rights	19½	19½	19½
100	Bethlehem Steel rights pf	99½	99½	99

WHY PITTSBURGH IS GREAT
Territory Within Night's Ride Does 75% of Nation's Business

THE SUN TELEGRAPH

BE A PITTSBURGH BOOSTER
To Your Friends in Other Cities

FRIDAY, AUGUST 12, 1927

Established by the Pitt Publishing Company, Gazette Square, Pittsburgh, Pa. President, William Randolph Hearst; Vice-President and Publisher, H. M. Hilker; Secretary and Treasurer, A. W. Clark; Managing Editor, C. W. Dannager.

National advertising representatives—Paul Block, Inc., 247 Park avenue, New York; Century Bldg., Chicago; General Motors Bldg., Detroit; Little Bldg., Boston; Commonwealth Trust Bldg., Philadelphia.

The Associated Press is exclusively entitled to the use for re-publication of all news credited to it or not otherwise credited in this paper and also the local news published herein. All rights of re-publication of special dispatches herein are also reserved.

Enforce All Existing Laws Against Unclean Literature

A sort of degenerate sensationalism prevails among certain writers and books.

It is the same degeneracy which we are beginning to drive off the stage. There is no reason why we should allow the wider pollution through literature publicly and promiscuously distributed to the young.

In most states and cities no more laws are needed. It is only necessary to enforce existing laws. City authorities that fail to enforce laws against indecent books are just as remiss as those who fail to enforce laws against dangerous criminals and laws against the spread of infectious diseases.

Obscene and suggestive books are the worst form of crime against immature and impressionable minds. They are the surefire disseminators of mental disease.

The progress of individual and national character is marked by control of the baser passions and the substitution of decent social instincts.

He is an enemy to individual character and society who advocates, depicts and glorifies the basest elements in our nature, and mocks the men and women and institutions standing for better things.

We would allow no such man to broadcast his filth in public speech on the street corner. Why should we allow him to avail himself of the more extended use of the printed word for the private reading and corruption of our sons and daughters?

Let the cities follow the example of Boston and put their literary street cleaning departments to work. Let the Federal government give proper enforcement to its law forbidding the mails to indecent literature.

Here Is a Happy Queen

We Should Have More Happy Middle-Aged Women and MORE SINGING in This Country.

A loyal British newspaper tells you that "this picture shows the Queen at a moment of delightful relaxation." It shows her, also, very happy, as all women of middle age should be. She is taking tea in the grounds of the University College, to celebrate the centennial of that ancient institution. Students are singing, the crowd sings with them, "Pilgrims, From Many Paths We Came," and the Queen, amused, beats time to the music while the students sing.

Singing in crowds has taken a great hold upon England. The King himself recently joined with a hundred thousand of

QUEEN MARY OF ENGLAND LEADS THE SINGING.

them in a "Community Sing," led by an American, the only man in England that can keep a hundred thousand singing together.

The King of England, good-natured George, sets a good example when he sings at the top of his voice with 100,000 of his subjects, going wherever the British people want to see him, taking part in everything.

And Queen Mary sets a good example, too, wearing sensible hats and sensible dresses. Her skirts do not drag on the ground, yet they DO cover her legs. She would be setting a bad example to her children if she dressed foolishly, and she doesn't allow those that are TOO foolishly dressed to come to her grand parties at Buckingham Palace.

Of course, we wouldn't trade our Calvin Coolidge and Mrs. Coolidge for all the kings and queens on earth. The President and his wife also set a good example, but we should recognize our own shortcomings and praise British royalty when it deserves it—for a change.

When you look at Queen Mary and a modern flapper, you have no trouble deciding which is the queen and which is the flapper.

In this country, when you look at a sixteen-year-old flapper and a sixty-year-old grandmother, you very often cannot tell which is which when their backs are turned.

The Hearst Papers Advocate:

1. *An agreement of English-speaking peoples to preserve peace among themselves and to promote the peace of the world.*
2. *Proportional representation in the United States Senate, no state to have less than two Senators. Legislation to enforce prompt constitutional reapportionment in the House of Representatives.*
3. *A separate Department of the Army, of the Navy and of the Air Forces, all united under a Secretary of National Defense.*
4. *Federal action to the limit of Federal powers to abolish illiteracy in the United States under a Secretary of Education.*
5. *Election of Congress in November. Installation on the 1st of January following. Inauguration of the President 1st of January next after November election.*

Improved Plans for Hot Dog Stands

"ENOUGH IS AS GOOD AS A FEAST"

By T. E. Powers

Copyright, 1927, New York Evening Journal, Inc. Registered U. S. Patent Office.

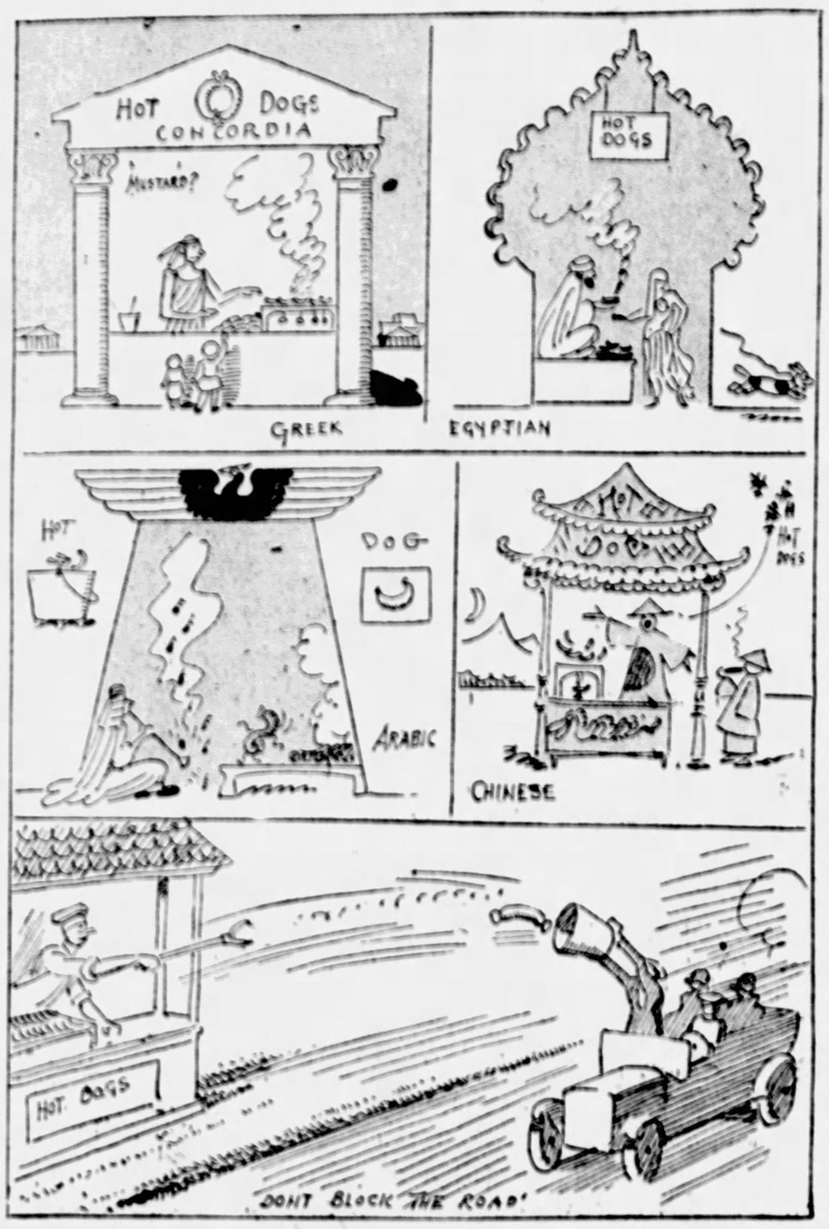

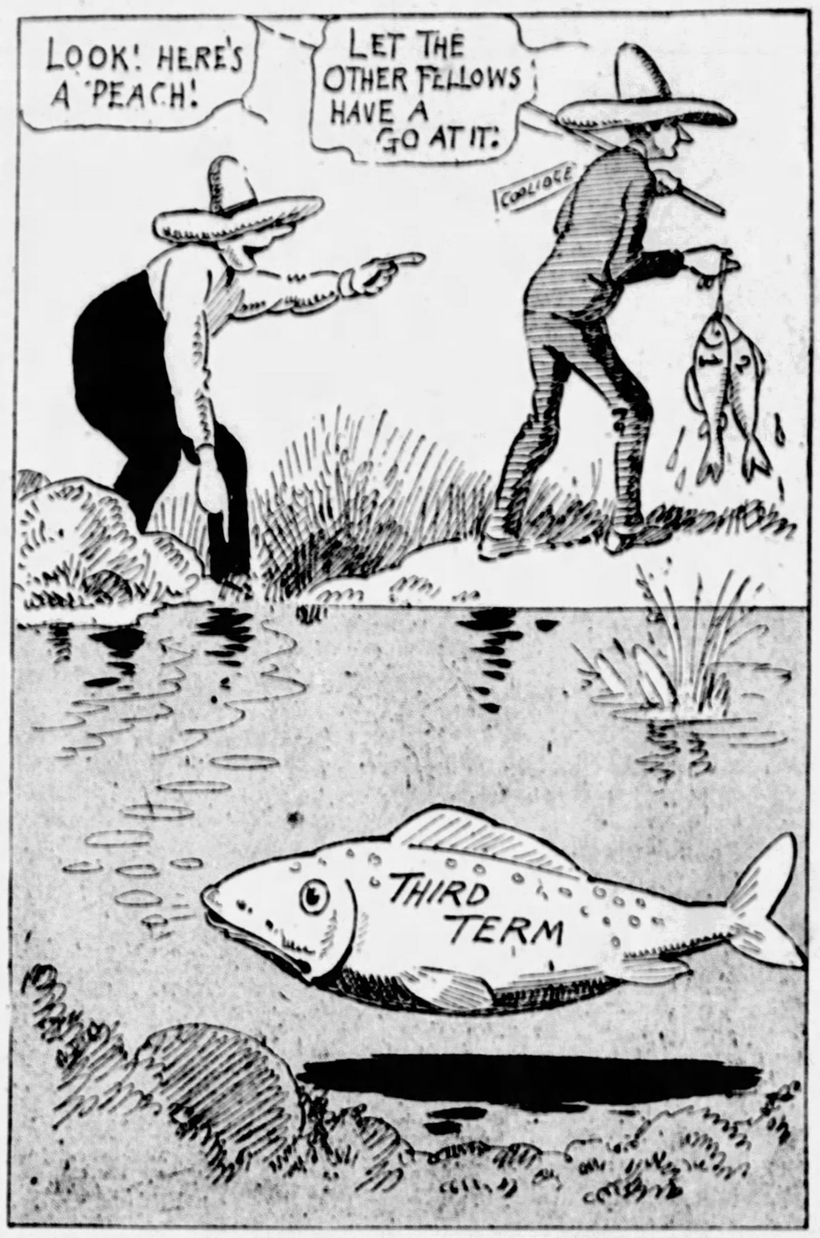

New York Day by Day

by O. O. McINTYRE

NEW YORK, Aug. 12.—Thoughts while strolling: Billie Burke is letting her hair grow. A huckster crying "Roast-i-neers!" The neat-caged baking rooms of the midtown Wall street. Wonder if those prominent people in the ads do eat yeast cakes?

Nacha Rambova wearing a flaming red turban. Those ladies in black silk who reach middle age and never seem to grow older. Franklin Booth, the artist. Another new shooting gallery. With penny fortune telling and weight machines and these jingling tunes spurting from a mechanical piano.

An old man wearing carpet slippers. Black beards suggesting nargiles. A close packed district of squalor spreads into gorgeous apartment splendor. Whatever became of mission furniture? Ditch diggers eating cheese and drinking cold tea.

The pleasant smell of wood smoke. There's ex-Mayor Hylan. A dog ambulance. No necking, warns a 15-cents-a-dance academy. A man with a turkeygobbler red face eating an ice cream cone. Those "chez" and "maison" specialty shops.

With brocaded elegance and round shouldered vases. A former football star managing a garage. A scissors grinder who yodels. Saratoga potato chips frying in a window. In a place offering pickled partridges and snails. The thump-hiss of west side railroad yard engines.

The brilliantly lighted jinkle-jumble jewelry shops. With ponderous safes. Does anyone buy those huge pretzels hanging on sticks? Armenian women wearing rope sandals and carrying heavy packs. Returning golfers rushing to chop houses.

The steady stream of humanity across Forty-second street. Feet that shuffle, skip and drag. A man selling gingerbread men from a tray. Pool halls, beauty parlors, quick lunch and quick drink stands. And how do they all survive? The amethyst twilight and evening lull.

* * *

The avenue has recently offered display window bits of pantomimic drama. One was presented after traffic desolation set in for the evening and the spectators overflowed the sidewalk to the street. The view I had was from a taxi waiting for lights to change. It was a drawing room scene. A Japanese maid entered, answered a phone, then turned to greet a lady in evening clothes. Then a man came through another door—and the taxi rolled on. The idea is to display some striking costume or household article in a glamorous background.

* * *

A corner on the avenue in the 40's after dusk is a rendezvous for the deaf and dumb. It becomes an open forum where they smile one moment and seem serious the next. Many are women. It is noticed that the usual curious crowd is considerate. It does not stop. A number of mutes in New York hold responsible positions. They are especially apt at figures. And their sense of humor is often highly developed. At one of the luncheon places patronized by motion picture magnates, one wrote on his pad to a stranger at his elbow: "I like to come here. I cannot hear them eating soup."

Copyright, 1927, by the McNaught Syndicate, Inc.

More Truth Than Poetry

By S. E. KISER

Good Luck, Sister—

"I WANT to live my life myself," said she,
"And please refrain from handing me advice;
I'll be the girl that I prefer to be,
And no one else will have to pay the price.
The things that grandma likes are not the kind
Of things from which I ever got a kick;
I think I'd like to manage my own mind,
And I guess I'm smart enough to do the trick.

"WHY should anybody care
What I wear or fail to wear?
And why they call me wi'd I fail to see!
If it fills my soul with joy
To be necking with a boy,
What right have you to say that mustn't be?
My life is all my own;
It belongs to me alone,
And I want the kind of fun that's fun to me.

"IF THEY don't like what I do
they needn't look;
They needn't tell me what to think or say;
I don't intend to sit in any nook,
And let my chance for pleasure get away;
I'll live my life myself, and as I please;
And no one else need be at all concerned;
So don't be shocked because I show my knees
Or gasp because I have my stockings turned.

"OLD ladies make me smile
By assuring me that I'll
Be sorry in good time, but wait and see;
I am not a bit afraid
Of predictions that are made,
And I like to go a pace that's fast and free;
Let 'em worry, let 'em stare;
It is little that I care,
For I want the kind of fun that's fun to me."

WORDS OF WISDOM

Admonish your friends in private; praise them in public. —Syrus.

Profusion is the charm of hospitality. —Thackeray.

A nation's institutions and beliefs are determined by its character. —Spencer.

People will not look forward to posterity, who never look backward to their ancestors. —Burke.

Money, which is of very uncertain value and sometimes has no value at all and even less. —Carlyle.

This danger that all of us foresee so clearly will not happen. Nothing does that we foresee.—Helps.

Better by far you should forget and smile, than that you should remember and be sad. —Rossetti.

ANSWERS

To Questions in "What Do You Know."

1—Charles A. Lindbergh (Cal.)
2—Twenty-nine.
3—Napoleon.
4—Hindu: "pae," leg; "jama," coat.
5—Cricket.
6—Walter Damrosch.
7—A kiss.
8—Wyoming.
9—Tony.
10—Liverpool, (Eng.) Cathedral.
11—Saccharine.
12—Facetiously.
13—Czechoslovakia.
14—Grassy plain, South Africa.
15—The camera.
16—Jenny Wade.
17—"They shall not pass."
18—A hippopotamus.
19—Paavo Nurmi.
20—Michigan.
21—Admitted to Union, 1876.
22—A live red coal.
23—From Buffalo Creek.
24—Year of 1816.
25—Sir Isaac Pitman.

A Bad Little Playmate

By DR. FRANK CRANE

You don't like to have your children play around with a bad boy. Even if he is doing pretty good at present you may not like his record.

With all the talk to and fro about the prohibition amendment we may be pardoned for observing that Mr. Gin is a bad little playmate.

It may do you no harm to take a snifter of gin once in a while. About that we shall say nothing. People have their opinions.

But we noticed the other day where one actor beat another one up in Hollywood and unintentionally murdered him. Both had been drinking heavily.

Gin may not have been the criminal, but he certainly was accessory to the crime.

When two people committed a particularly bloody murder recently in the East, they celebrated the occasion with a few drinks.

In almost all the cases of disorderly conduct in automobiles and improper attacks upon girls, gin is to be found in the hip pocket.

Courts may look with leniency upon those crimes where the perpetrator is befuddled with alcohol, but we notice that alcohol has a look in almost every time a particularly heinous crime is committed.

A famous moving picture star recently served a night in jail in Beverly Hills. It was the sequel to a wild party at his house, in which among those present was Mr. Gin.

He is usually an honored guest at most tragedies.

Youth may want its high jinks and resent our interfering with its pleasures, but we don't like their playing around with a knife with which father committed suicide. It shows a lack of feeling, to say the least.

The pathway of Mr. Gin has been so strewn with human wreckage, blasted reputations and women's broken hearts that he becomes a suspicious playmate.

To those who are looking for a good, short rule to observe in regard to bootleg, we can recommend the exhortation—Don't.

(Copyright, 1927, McClure Newspaper Syndicate)

Once Over—By J. J. MUNDY

KEEP COOL

WHY fret about the obvious? There have been hot summers since you and mankind can remember. Such being the case, take it like a philosopher. Why add to your own discomfort by reiterating that it is so "beastly hot"? Perhaps you add envy to your discomfort. You wish you could join the number who have time to keep cool and comfortable on a hot day. You blame luck and think it is the cause of your uncomfortable condition due to the weather.

THE LIFE OF THOMAS A. EDISON

(Authorized and Endorsed by Mr. Edison)

Text by Arthur J. Palmer
Drawings by Frank Kuchenmeister

YOUNG Edison's local pilgrimages in search of knowledge frequently led him into difficulties and sometimes into real danger. On an exploring expedition in one of the grain elevators of his native town he tumbled into a great pile of wheat. Only a timely rescue saved the terrified boy from smothering to death.

WHETHER intently absorbed in a mental problem, or the victim of carelessness, Edison lost the top of a finger while holding a strap another lad was shortening. His eagerness to help others is evidenced throughout his life. His uppermost thought seems always to have been "How can I better life for my fellowmen?"

THE irrepressible young investigator got into trouble with annoying frequency. One day, while busily engaged in digging out a bumblebee's nest near an orchard fence, an ugly ram attacked him from the rear, butting him into the fence. Before the second butt, "Al" was on the other and safer side, but much in need of arnica.

ONE day for some apparently unknown reason, young "Al," as he was called in those days, built a fire in a barn. In spite of the rapid spread of the flames Edison escaped, but the barn was a total loss and the lad was publicly whipped in the village square as a dramatic warning to other adventurous youths.

(Continued tomorrow).